

## ภาคผนวก จ

เอกสารสอบเทียบเครื่องมือที่ใช้ในการตรวจวิเคราะห์  
(Calibration)

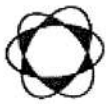



ตารางการสอบเทียบเครื่องมือที่ใช้ในการตรวจวัดและวิเคราะห์

Item	Description	Parameter	List of Equipment	Equipment No.	Calibration	Next Calibration
1.	Ambient Air	TSP	ORIFICE TRANSFER STANDARD/Tisch	S/N 0068	19/11/2021	November 2022
			High Volume Air Sampler/TET	S/N TSP-18	01/08/2022	August 2023
			High Volume Air Sampler/TET	S/N TSP-30	01/08/2022	August 2023
			High Volume Air Sampler/TET	S/N TSP-25	01/08/2022	August 2023
			High Volume Air Sampler/TET	S/N TSP-38	01/08/2022	August 2023
			Electronic Balance/METTLER TOLEDO	S/N 1116392227	22/04/2022	April 2023
		PM-10	ORIFICE TRANSFER STANDARD/Tisch	S/N 0068	19/11/2021	November 2022
			High Volume Air Sampler/TET	S/N PM10-20	01/08/2022	August 2023
			High Volume Air Sampler/TET	S/N PM10-30	01/08/2022	August 2023
			High Volume Air Sampler/TET	S/N PM10-15	01/08/2022	August 2023
			High Volume Air Sampler/TET	S/N PM10-22	01/08/2022	August 2023
			Electronic Balance/METTLER TOLEDO	S/N 1116392227	22/04/2022	April 2023
	NO <sub>2</sub>		CERTIFICATE OF ACCURACY : EPA Protocol Gas	S/N A0096255K	18/08/2021	August 2023
			NO <sub>x</sub> Analyzer/Teledyne T200	S/N 5158	14/11/2022	May 2023
			NO <sub>x</sub> Analyzer/Teledyne 200E	S/N 2789	21/11/2022	May 2023
			NO <sub>x</sub> Analyzer/Teledyne 200E	S/N 481	21/11/2022	May 2023
			NO <sub>x</sub> Analyzer/Teledyne 200E	S/N 1173	21/11/2022	May 2023



Thai Environmental Technic Limited  
บริษัท เทคนิคสิ่งแวดล้อมไทย จำกัด

ตารางการสอบเทียบเครื่องมือที่ใช้ในการตรวจวัดและวิเคราะห์

Item	Description	Parameter	List of Equipment	Equipment No.	Calibration	Next Calibration
1.	Ambient Air (Cont.)	VOCs	Gas Chromatograph/GC 7890	S/N CN10723012	28/06/2022	June 2023
		WS & WD	Mass Spectrometry/MS 5975	US 71236314	28/06/2022	June 2023
2.	Sound Level	Leq 24 hr	Wind speed and wind direction/Weather Wizard III	S/N WC91109A02	12/09/2022	September 2023
			Sound Level Calibrator/TENMARS TM-100	S/N 181203570	16/01/2023	January 2024
			Integrated Sound Level/ACO 6236	S/N 110104	24/02/2022	31/03/2023
			Integrated Sound Level/ACO 6226	S/N 110102	24/02/2022	31/03/2023
			Integrated Sound Level/ACO 6226	S/N 160204	24/02/2022	31/03/2023
			Integrated Sound Level/ACO 6226	S/N 070049	24/02/2022	31/03/2023
			Integrated Sound Level/SCARLET ST-11D	S/N 820392	24/02/2022	31/03/2023
3.	Water	pH	pH Meter/Horiba F-71G	S/N V381F8H3	01/11/2022	November 2023
		BOD	BOD Incubator	ID/N TET.LAB.BOD 05	11/04/2023	April 2024
		TDS	Electronic Balance/METTLER TOLEDO	S/N 1116392227	22/04/2022	April 2023
		NO <sub>3</sub> -N	Spectrophotometer/Blue Star A	S/N 1606UV1507	10/04/2023	April 2024
		TSS	Electronic Balance/METTLER TOLEDO	S/N 1116392227	11/04/2023	April 2024
		E.Coli	Incubator Model INE 500	E.505.1143	20-21/04/2022	April 2023
		Oil & Grease	Electronic Balance/METTLER TOLEDO	S/N 1116392227	22/04/2022	April 2023
		Fe	ICP394/PerkinElmer/OPTIMA8000	S/N 078N1310024C	03/04/2023	October 2023
		Cr, Mn	ICP394/PerkinElmer/OPTIMA8000	S/N 078N1310024C	03/04/2023	October 2023
4.	Soil	Cr, Mn, Ni	Atomic Absorption Spectrophotometer Model/AAAnalyst 100	S/N 040S0110503	30/03/2023	September 2023

## Certificate of Calibration

Calibration Certification Information			
Cal. Date: November 19, 2021	Rootsmeter S/N: 438320	Ta: 294 °K	
Operator: Jim Tisch		Pa: 763.5 mm Hg	
Calibration Model #: TE-5025A	Calibrator S/N: 0068		

Run	Vol. Init (m3)	Vol. Final (m3)	ΔVol. (m3)	ΔTime (min)	ΔP (mm Hg)	ΔH (in H2O)
1	1	2	1	1.4160	3.2	2.00
2	3	4	1	0.9970	6.4	4.00
3	5	6	1	0.8890	7.8	5.00
4	7	8	1	0.8490	8.7	5.50
5	9	10	1	0.6990	12.8	8.00

Data Tabulation					
Vstd (m3)	Qstd (x-axis)	$\sqrt{\Delta H \left( \frac{Pa}{Pstd} \right) \left( \frac{Tstd}{Ta} \right)}$ (y-axis)	Va	Qa (x-axis)	$\sqrt{\Delta H \left( \frac{Ta}{Pa} \right)}$ (y-axis)
1.0140	0.7161	1.4271	0.9958	0.7033	0.8776
1.0098	1.0128	2.0182	0.9916	0.9946	1.2411
1.0079	1.1337	2.2564	0.9898	1.1134	1.3875
1.0067	1.1858	2.3666	0.9886	1.1644	1.4553
1.0012	1.4324	2.8542	0.9832	1.4066	1.7551
<b>QSTD</b>	m=	<b>1.99331</b>	<b>QA</b>	m=	<b>1.24818</b>
	b=	<b>-0.00049</b>		b=	<b>-0.00030</b>
	r=	<b>0.99999</b>		r=	<b>0.99999</b>

Calculations			
Vstd=	$\Delta Vol((Pa-\Delta P)/Pstd)(Tstd/Ta)$	Va=	$\Delta Vol((Pa-\Delta P)/Pa)$
Qstd=	Vstd/ΔTime	Qa=	Va/ΔTime
For subsequent flow rate calculations:			
<b>Qstd=</b> $1/m \left( \left( \sqrt{\Delta H \left( \frac{Pa}{Pstd} \right) \left( \frac{Tstd}{Ta} \right)} \right) - b \right)$		<b>Qa=</b> $1/m \left( \left( \sqrt{\Delta H \left( \frac{Ta}{Pa} \right)} \right) - b \right)$	

Standard Conditions	
Tstd:	298.15 °K
Pstd:	760 mm Hg
Key	
ΔH:	calibrator manometer reading (in H2O)
ΔP:	rootsmeter manometer reading (mm Hg)
Ta:	actual absolute temperature (°K)
Pa:	actual barometric pressure (mm Hg)
b:	intercept
m:	slope

RECALIBRATION
US EPA recommends annual recalibration per 1998 40 Code of Federal Regulations Part 50 to 51, Appendix B to Part 50, Reference Method for the Determination of Suspended Particulate Matter in the Atmosphere, 9.2.17, page 30



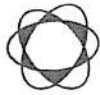

Thai Environmental Technic Limited

บริษัท เทคโนโลยีสิ่งแวดล้อมไทย จำกัด

## High Volume TSP&PM-10 Calibration Report

Location : Thai Environmental Tech

Site ID : Bangkok

Date : 1-Aug-22

ITEM : TSP

Serial No : (No. 18 )

Calibrate By : Pipat

### Site Conditions

Barometric Pressure (mm Hg) : 760.00

Temperature (°C) : 25.0

Average Press. (mm Hg) : 754.5

Average Temp (°C) : 32.1

Corrected Pressure (mm Hg) : 760.0

Temperature (deg K) : 298.0

Corrected Average (mm Hg) : -

Average Temp (Deg K) : -

### Calibration Orifice

Make : Tisch

Model : TE-5025A

Serial# : 0068

Qstd Slope : 1.99331

Qstd Intercept : -0.00049

Calibration Due Date : 19-Nov-22

### Calibration Information

Plate or Test #	ORIFICE (in H <sub>2</sub> O)	Qstd (m3/min)	Indicate (CFM)	IC (corrected)	Linear Regression
1	12.00	1.738	60.0	60.00	Slope : 34.7546
2	9.20	1.522	54.0	54.00	Intercept : 1.0714
3	7.00	1.328	50.0	50.00	Corr. Coeff : 0.9897
4	5.00	1.122	40.0	40.00	
5	3.00	0.869	30.0	30.00	# of Observations: 5

### Calculations

$Qstd = 1/m[\text{Sqrt}(H_2O(Pa/Pstd)(Tstd/Ta))-b]$

$IC = I[\text{Sqrt}(Pa/Pstd)(Tstd/Ta)]$

Qstd = standard flow rate

IC = corrected chart response

I = actual chart response

m = calibrator Qstd slope

b = calibrator Qstd intercept

Ta = actual temperature during calibration (deg K)

Pa = actual pressure during calibration (mm Hg)

Tstd = 298 deg K

Pstd = 760 mm Hg

For subsequent calculation of sampler flow:

$1/m((I)[\text{Sqrt}(298/Tav)(Pav/760)]-b)$

m = sampler slope

b = sampler intercept

I = chart response

Tav = daily average temperature

Pav = daily average pressure

Calibrate By : 

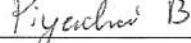
Approve By : 

**NOTE: Ensure calibration orifice has been certified within 12 months of use**

**TET**

Thai Environmental Technic Limited  
บริษัท เทคนิคสิ่งแวดล้อมไทย จำกัด

## High Volume TSP&PM-10 Calibration Report

Location : Thai Environmental Tech

Site ID : Bangkok

Date : 1-Aug-22

ITEM : TSP

Serial No : (No.30 )

Calibrate By : Pipat

### Site Conditions

Barometric Pressure (mm Hg) : 760.00

Temperature (°C) : 25.0

Average Press. (mm Hg) : 754.5

Average Temp (°C) : 32.6

Corrected Pressure (mm Hg) : 760.0

Temperature (deg K) : 298.0

Corrected Average (mm Hg) : -

Average Temp: (Deg K) : -

### Calibration Orifice

Make : Tisch

Qstd Slope : 1.99331

Model : TE-5025A

Qstd Intercept : -0.00049

Serial# : 0068

Calibration Due Date : 19-Nov-22

### Calibration Information

Plate or Test #	ORIFICE (in H <sub>2</sub> O)	Qstd (m <sup>3</sup> /min)	Indicate (CFM)	IC (corrected)	Linear Regression Slope : 34.2901 Intercept : 1.3289 Corr. Coeff : 0.9921 # of Observations: 5
1	12.00	1.738	60.0	60.00	
2	9.60	1.555	54.0	54.00	
3	7.20	1.346	50.0	50.00	
4	5.00	1.122	40.0	40.00	
5	3.00	0.869	30.0	30.00	

### Calculations

$$Qstd = 1/m[\text{Sqrt}(H_2O(Pa/Pstd)(Tstd/Ta)) - b]$$

$$IC = I[\text{Sqrt}(Pa/Pstd)(Tstd/Ta)]$$

Qstd = standard flow rate

IC = corrected chart response

I = actual chart response

m = calibrator Qstd slope

b = calibrator Qstd intercept

Ta = actual temperature during calibration (deg K)

Pa = actual pressure during calibration (mm Hg)

Tstd = 298 deg K

Pstd = 760 mm Hg

For subsequent calculation of sampler flow:

$$1/m((I)[\text{Sqrt}(298/Tav)(Pav/760)] - b)$$

m = sampler slope

b = sampler intercept

I = chart response

Tav = daily average temperature

Pav = daily average pressure

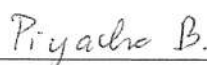
Calibrate By : Approve By : 

**NOTE: Ensure calibration orifice has been certified within 12 months of use**



Thai Environmental Technic Limited  
บริษัท เทคนิคสิ่งแวดล้อมไทย จำกัด

## High Volume TSP&PM-10 Calibration Report

Location : Thai Environmental Tech

Site ID : Bangkok

Date : 1-Aug-22

ITEM : TSP

Serial No : (No. 25 )

Calibrate By : Pipat

### Site Conditions

Barometric Pressure (mm Hg) : 760.00

Temperature (°C) : 25.0

Average Press. (mm Hg) : 754.5

Average Temp (°C) : 32.1

Corrected Pressure (mm Hg) : 760.0

Temperature (deg K) : 298.0

Corrected Average (mm Hg) : -

Average Temp: (Deg K) : -

### Calibration Orifice

Make : Tisch

Model : TE-5025A

Serial# : 0068

Qstd Slope : 1.99331

Qstd Intercept : -0.00049

Calibration Due Date : 19-Nov-22

### Calibration Information

Plate or Test #	ORIFICE (in H <sub>2</sub> O)	Qstd (m3/min)	Indicate (CFM)	IC (corrected)	Linear Regression Slope : 34.0904 Intercept : 1.6064 Corr. Coeff : 0.9915 # of Observations: 5
1	12.20	1.753	60.0	60.00	
2	9.40	1.538	54.0	54.00	
3	7.20	1.346	50.0	50.00	
4	5.00	1.122	40.0	40.00	
5	3.00	0.869	30.0	30.00	

### Calculations

$Q_{std} = 1/m[\text{Sqrt}(H_2O(P_a/P_{std}))(T_{std}/T_a)) - b]$

$IC = I[\text{Sqrt}(P_a/P_{std}))(T_{std}/T_a)]$

$Q_{std}$  = standard flow rate

IC = corrected chart response

I = actual chart response

m = calibrator  $Q_{std}$  slope

b = calibrator  $Q_{std}$  intercept

$T_a$  = actual temperature during calibration (deg K)

$P_a$  = actual pressure during calibration (mm Hg)

$T_{std}$  = 298 deg K

$P_{std}$  = 760 mm Hg

For subsequent calculation of sampler flow:

$1/m((I[\text{Sqrt}(298/T_{av}))(P_{av}/760)] - b)$

m = sampler slope

b = sampler intercept

I = chart response

$T_{av}$  = daily average temperature

$P_{av}$  = daily average pressure

Calibrate By : 

Approve By : 

**NOTE: Ensure calibration orifice has been certified within 12 months of use**



Thai Environmental Technic Limited  
บริษัท เทคนิคสิ่งแวดล้อมไทย จำกัด

## High Volume TSP&PM-10 Calibration Report

Location : Thai Environmental Tech

Site ID : Bangkok

Date : 1-Aug-22

ITEM : TSP

Serial No : (No.38)

Calibrate By : Pipat

### Site Conditions

Barometric Pressure (mm Hg) : 760.00

Temperature (°C) : 25.0

Average Press. (mm Hg) : 754.5

Average Temp (°C) : 32.4

Corrected Pressure (mm Hg) : 760.0

Temperature (deg K) : 298.0

Corrected Average (mm Hg) : -

Average Temp: (Deg K) : -

### Calibration Orifice

Make : Tisch

Model : TE-5025A

Serial# : 0068

Qstd Slope : 1.99331

Qstd Intercept : -0.00049

Calibration Due Date : 19-Nov-22

### Calibration Information

Plate or Test #	ORIFICE (in H <sub>2</sub> O)	Qstd (m <sup>3</sup> /min)	Indicate (CFM)	IC (corrected)	Linear Regression Slope : 35.5364 Intercept : 0.2642 Corr. Coeff : 0.9909 # of Observations: 5
1	11.80	1.724	60.0	60.00	
2	9.00	1.505	54.0	54.00	
3	7.00	1.328	50.0	50.00	
4	5.00	1.122	40.0	40.00	
5	3.00	0.869	30.0	30.00	

### Calculations

$$Qstd = 1/m[\text{Sqrt}(H_2O(Pa/Pstd)(Tstd/Ta))-b]$$

$$IC = I[\text{Sqrt}(Pa/Pstd)(Tstd/Ta)]$$

Qstd = standard flow rate

IC = corrected chart response

I = actual chart response

m = calibrator Qstd slope

b = calibrator Qstd intercept

Ta = actual temperature during calibration (deg K)

Pa = actual pressure during calibration (mm Hg)

Tstd = 298 deg K

Pstd = 760 mm Hg

For subsequent calculation of sampler flow:

$$1/m((I[\text{Sqrt}(298/Tav)(Pav/760)]-b)$$

m = sampler slope

b = sampler intercept

I = chart response

Tav = daily average temperature

Pav = daily average pressure

Calibrate By : 

Approve By : 

**NOTE: Ensure calibration orifice has been certified within 12 months of use**



Thai Environmental Technic Limited  
บริษัท เทคนิคสิ่งแวดล้อมไทย จำกัด

## High Volume TSP&PM-10 Calibration Report

Location : Thai Environmental Tech

Site ID : Bangkok

Date : 1-Aug-22

ITEM : PM10

Serial No : (No. 20 )

Calibrate By : Pipat

### Site Conditions

Barometric Pressure (mm Hg) : 760.00

Temperature (°C) : 25.0

Average Press. (mm Hg) : 754.5

Average Temp (°C) : 31.2

Corrected Pressure (mm Hg) : 760.0

Temperature (deg K) : 298.0

Corrected Average (mm Hg) : -

Average Temp: (Deg K) : -

### Calibration Orifice

Make : Tisch

Qstd Slope : 1.99331

Model : TE-5025A

Qstd Intercept : -0.00049

Serial# : 0068

Calibration Due Date : 19-Nov-22

### Calibration Information

Plate or Test #	ORIFICE (in H <sub>2</sub> O)	Qstd (m <sup>3</sup> /min)	Indicate (CFM)	IC (corrected)	Linear Regression Slope : 35.3232 Intercept : 0.1518 Corr. Coeff : 0.9985 # of Observations: 5
1	12.30	1.760	62.0	62.00	
2	10.00	1.587	56.0	56.00	
3	7.80	1.401	50.0	50.00	
4	4.80	1.099	40.0	40.00	
5	3.00	0.869	30.0	30.00	

### Calculations

$$Qstd = 1/m[\text{Sqrt}(H_2O(Pa/Pstd)(Tstd/Ta))-b]$$

$$IC = I[\text{Sqrt}(Pa/Pstd)(Tstd/Ta)]$$

Qstd = standard flow rate

IC = corrected chart response

I = actual chart response

m = calibrator Qstd slope

b = calibrator Qstd intercept

Ta = actual temperature during calibration (deg K)

Pa = actual pressure during calibration (mm Hg)

Tstd = 298 deg K

Pstd = 760 mm Hg

For subsequent calculation of sampler flow:

$$1/m((I[\text{Sqrt}(298/Tav)(Pav/760)]-b)$$

m = sampler slope

b = sampler intercept

I = chart response

Tav = daily average temperature

Pav = daily average pressure

Calibrate By : 

Approve By : 

**NOTE: Ensure calibration orifice has been certified within 12 months of use**



Thai Environmental Technic Limited  
บริษัท เทคนิคสิ่งแวดล้อมไทย จำกัด

## High Volume TSP&PM-10 Calibration Report

Location : Thai Environmental Tech

Site ID : Bangkok

Date : 1-Aug-22

ITEM : PM10

Serial No : (No. 30

Calibrate By : Pipat

### Site Conditions

Barometric Pressure (mm Hg) : 760.00

Temperature (°C) : 25.0

Average Press. (mm Hg) : 754.5

Average Temp (°C) : 31.8

Corrected Pressure (mm Hg) : 760.0

Temperature (deg K) : 298.0

Corrected Average (mm Hg) : -

Average Temp: (Deg K) : -

### Calibration Orifice

Make : Tisch

Model : TE-5025A

Serial# : 0068

Qstd Slope : 1.99331

Qstd Intercept : -0.00049

Calibration Due Date : 19-Nov-22

### Calibration Information

Plate or Test #	ORIFICE (in H <sub>2</sub> O)	Qstd (m <sup>3</sup> /min)	Indicate (CFM)	IC (corrected)	Linear Regression
1	11.80	1.724	60.0	60.00	Slope : 35.5364
2	9.00	1.505	54.0	54.00	Intercept : 0.2642
3	7.00	1.328	50.0	50.00	Corr. Coeff : 0.9909
4	5.00	1.122	40.0	40.00	
5	3.00	0.869	30.0	30.00	# of Observations: 5

### Calculations

$$Qstd = 1/m[\text{Sqrt}(H_2O(Pa/Pstd)(Tstd/Ta))-b]$$

$$IC = I[\text{Sqrt}(Pa/Pstd)(Tstd/Ta)]$$

Qstd = standard flow rate

IC = corrected chart response

I = actual chart response

m = calibrator Qstd slope

b = calibrator Qstd intercept

Ta = actual temperature during calibration (deg K)

Pa = actual pressure during calibration (mm Hg)

Tstd = 298 deg K

Pstd = 760 mm Hg

For subsequent calculation of sampler flow:

$$1/m((I[\text{Sqrt}(298/Tav)(Pav/760)]-b)$$

m = sampler slope

b = sampler intercept

I = chart response

Tav = daily average temperature

Pav = daily average pressure

Calibrate By : 

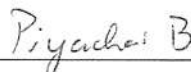
Approve By : 

**NOTE: Ensure calibration orifice has been certified within 12 months of use**





Thai Environmental Technic Limited  
บริษัท เทคโนโลยีสิ่งแวดล้อมไทย จำกัด

## High Volume TSP&PM-10 Calibration Report

Location : Thai Environmental Tech

Site ID : Bangkok

Date : 1-Aug-22

ITEM : PM10

Serial No : (No. 15 )

Calibrate By : Pipat

### Site Conditions

Barometric Pressure (mm Hg) : 760.00

Temperature (°C) : 25.0

Average Press. (mm Hg) : 754.5

Average Temp (°C) : 30.6

Corrected Pressure (mm Hg) : 760.0

Temperature (deg K) : 298.0

Corrected Average (mm Hg) : -

Average Temp: (Deg K) : -

### Calibration Orifice

Make : Tisch

Model : TE-5025A

Serial# : 0068

Qstd Slope : 1.99331

Qstd Intercept : -0.00049

Calibration Due Date : 19-Nov-22

### Calibration Information

Plate or Test #	ORIFICE (in H <sub>2</sub> O)	Qstd (m <sup>3</sup> /min)	Indicate (CFM)	IC (corrected)	Linear Regression Slope : 35.5956 Intercept : 0.0527 Corr. Coeff : 0.9936 # of Observations: 5
1	11.80	1.724	60.0	60.00	
2	9.00	1.505	54.0	54.00	
3	7.20	1.346	50.0	50.00	
4	5.00	1.122	40.0	40.00	
5	3.00	0.869	30.0	30.00	

### Calculations

$$Qstd = 1/m[\text{Sqrt}(H_2O(P_a/P_{std})(T_{std}/T_a)) - b]$$

$$IC = I[\text{Sqrt}(P_a/P_{std})(T_{std}/T_a)]$$

Qstd = standard flow rate

IC = corrected chart response

I = actual chart response

m = calibrator Qstd slope

b = calibrator Qstd intercept

Ta = actual temperature during calibration (deg K)

Pa = actual pressure during calibration (mm Hg)

Tstd = 298 deg K

Pstd = 760 mm Hg

For subsequent calculation of sampler flow:

$$1/m((I) [\text{Sqrt}(298/T_{av})(P_{av}/760)] - b)$$

m = sampler slope

b = sampler intercept

I = chart response

Tav = daily average temperature

Pav = daily average pressure

Calibrate By : 

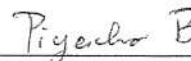
Approve By : 

**NOTE: Ensure calibration orifice has been certified within 12 months of use**





Thai Environmental Technic Limited  
บริษัท เทคนิคสิ่งแวดล้อมไทย จำกัด

## High Volume TSP&PM-10 Calibration Report

Location : Thai Environmental Tech

Site ID : Bangkok

Date : 1-Aug-22

ITEM : PM10

Serial No : (No. 22 )

Calibrate By : Pipat

### Site Conditions

Barometric Pressure (mm Hg) : 760.00

Temperature (°C) : 25.0

Average Press. (mm Hg) : 754.5

Average Temp (°C) : 31.2

Corrected Pressure (mm Hg) : 760.0

Temperature (deg K) : 298.0

Corrected Average (mm Hg) : -

Average Temp: (Deg K) : -

### Calibration Orifice

Make : Tisch

Model : TE-5025A

Serial# : 0068

Qstd Slope : 1.99331

Qstd Intercept : -0.00049

Calibration Due Date : 19-Nov-22

### Calibration Information

Plate or Test #	ORIFICE (in H <sub>2</sub> O)	Qstd (m <sup>3</sup> /min)	Indicate (CFM)	IC (corrected)	Linear Regression Slope : 36.1714 Intercept : 0.0348 Corr. Coeff : 0.9910 # of Observations: 5
1	12.20	1.753	62.0	62.00	
2	9.60	1.555	56.0	56.00	
3	7.40	1.365	52.0	52.00	
4	5.20	1.144	42.0	42.00	
5	3.00	0.869	30.0	30.00	

### Calculations

$$Qstd = 1/m[\text{Sqrt}(H_2O(Pa/Pstd)(Tstd/Ta))-b]$$

$$IC = I[\text{Sqrt}(Pa/Pstd)(Tstd/Ta)]$$

Qstd = standard flow rate

IC = corrected chart response

I = actual chart response

m = calibrator Qstd slope

b = calibrator Qstd intercept

Ta = actual temperature during calibration (deg K)

Pa = actual pressure during calibration (mm Hg)

Tstd = 298 deg K

Pstd = 760 mm Hg

For subsequent calculation of sampler flow:

$$1/m((I[\text{Sqrt}(298/Tav)(Pav/760)]-b)$$

m = sampler slope

b = sampler intercept

I = chart response

Tav = daily average temperature

Pav = daily average pressure

Calibrate By : 

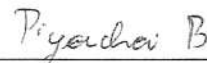
Approve By : 

**NOTE: Ensure calibration orifice has been certified within 12 months of use**



TECHNOLOGY PROMOTION ASSOCIATION (THAILAND-JAPAN)  
CORPORATE SERVICES 3: EQUIPMENT CALIBRATION AND TESTING SERVICES  
534/4 PATTANAKARN ROAD SOI 18, SUANLUANG, SUANLUANG BANGKOK 10250  
TEL. 0-2717-3000-27 FAX. 0-2719-9484



Cert.No.: 22MM27

Page.: 1 of 3

## Certificate of Calibration

**Equipment :** Electronic Balance

**Manufacturer :** Mettler Toledo

**Model :** AB204

**Serial No. :** 1116392227

**ID No. :** TET.LAB.BAL01

**Submitted by :** Thai Environmental Technic Limited  
1/6 Soi Ramkhamhaeng 145,  
Khwaeng/Khet Saphan Sung,  
Bangkok 10240

**Location :** Balance Room

**Received order :** 20 April 2022

**Calibration Date :** 22 April 2022

**Ambient Temperature :** 15 °C to 40 °C

**Relative Humidity :** 30 % to 90 %

**Calibrated by :** Uthen Kankawi

**Approved by :**   
Approved Signatory

( ) Pornthippa Tameyakul  
(✓) Malee Butkruea  
( ) Suwit Imjai

**Issue Date :** 6 May 2022

The Uncertainties are for a confidence probability of approximately 95%

This certificate may not be reproduced other than in full, except with the prior written  
Approval of the head of Corporate Services 3 : Equipment Calibration and Testing Services.

A 0040784



Equipment : Electronic Balance  
Condition As-Received : Used Item  
Reference : 2204-0369OC-16  
Procedure used :-

Cert.No.: 22MM27  
Page: 2 of 3

Calibration were conducted using in-house calibration procedure CP-OB01 according to direct measurement method against standard weight.

**Condition of this result of calibration**

1. Reference standard instruments:-

<u>Instruments</u>	<u>Model</u>	<u>Serial No.</u>	<u>ID No.</u>	<u>Test report No.</u>	<u>Due date</u>
1) Standard Weight Set (E2)	15884	-	70RC138	MM-0009-21	3 Feb 2023

2. This certificate is valid only to the item calibrated on date and place of calibration.
3. This result of calibration was made on requested at the point specified by customer.
4. This certificate is not certified for any commercial transaction.
5. This certification is traceable to the International System of Unit.

**Result of calibration** ( ) Without Adjustment ( \* ) After Adjustment by External Calibration

Range capacity : 0 g to 210 g Resolution 0.0001 g

Before Adjustment :

<u>Applied Weight</u> ( g )	<u>Balance Reading</u> ( g )	<u>Correction</u> ( g )	<u>Measurement Uncertainty</u> ( ± mg )	<u>Coverage Factor</u> ( k )
100	99.9981	+0.0019	0.22	2.00
200	199.9957	+0.0043	0.35	2.00

After Adjustment :

1. Determination of the standard deviation of weighing machine ( n = 10 )

<u>Applied Weight</u> ( g )	<u>Standard Deviation of Reading ( g )</u>
100	0.00006
200	0.00007

*Malu.*



Equipment : Electronic Balance  
 Condition As-Received : Used Item  
 Reference : 2204-0369OC-16

Cert.No.: 22MM27

Page: 3 of 3

## Result of calibration

### 2. Effect of off center loading

A mass of 100 g was placed to various position on the pan.  
 The weighing machine reading error obtained is given in the table

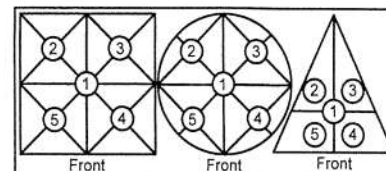

Maximum difference between  
 off-center and central loading  
 ( g )  
 0.0003

Position 1 ( g )	Position 2 ( g )	Position 3 ( g )	Position 4 ( g )	Position 5 ( g )
-0.0003	-0.0003	-0.0003	-0.0004	0.0000

### 3. Departure from nominal value

Applied Weight ( g )	Balance Reading ( g )	Correction ( g )	Measurement Uncertainty ( $\pm$ mg )	Coverage Factor ( k )
Unload	0.0000	0.0000	0.13	2.09
0.01	0.0099	+0.0001	0.13	2.09
0.1	0.0999	+0.0001	0.13	2.09
0.5	0.5000	0.0000	0.13	2.09
1	1.0001	-0.0001	0.13	2.09
5	5.0001	-0.0001	0.13	2.09
10	10.0000	0.0000	0.13	2.09
25	24.9998	+0.0002	0.15	2.06
50	49.9998	+0.0002	0.15	2.05
100	99.9998	+0.0002	0.22	2.00
200	199.9997	+0.0003	0.35	2.00

Note : This instrument was adjusted before calibration by weight of Mettler Toledo F1 200. g S/N.: 11119517  
 Certificate No.: 21M1956

The reported uncertainty of measurement was based on a standard uncertainty multiplied by a coverage factor  $k$ , providing a level of confidence of approximately 95 %.

-o0o-

Malu.

a 1105868

Certificate Of Analysis  
Special Gases Mixture

## Customer Details

Name:

Thai Environmental Technic Limited

Address:

1/6 Soi Ramkhamhaeng 45, Khet  
Saphansoong, Bangkok 10240

Customer Tag No.:

## Certificate Details

Number:	3450/21	Date of Issue:	18-Aug-2021	Expiry date:	18-Aug-2023
<b>Material Details</b>					
Production Order:	90167125	Material Code:	640300-SK-44	Cylinder No.:	A00962SK
Gas content:	5.52 M <sup>3</sup>	Filling pressure:	145.0 bar	Valve:	CGA 660 SS
Cylinder Owner:	LINDE	Cylinder Material:	Spectra seal	Cylinder Size:	40 L

## Laboratory Report

## Analytical Result

Component	Normal Concentration	Analysis Result <sup>1</sup>	Uncertainty <sup>2</sup>	Method of Analysis <sup>3</sup>	Assay Date
Nitric Oxide	40.0 ppm	39.2 ppm	± 1% relative	(6) I-PB-352	11-Aug & 18-Aug-21
Other NOx impurity in Nitrogen		Less than 1.9 ppm			

## Reference Standard used in Assay

Reference Standard	Cylinder number	Concentration	Expiry date:
Nitric Oxide in Nitrogen	278811SG	51.58 ± 0.41 ppm	29-Oct-2022

## Analytical Instruments used in Assay

Instrument/Make/Model	Analytical Principle	Last Multipoint Calibration
FTIR Spectrometers Nicolet iS50	FTIR-NO	9-Aug-2021

## Recommend usage condition

Minimum utilization: 5% of actual content or before expire date whichever comes first.

Storage condition: Keep in well ventilation and secure area.

## Comments

When reordering, please quote the material number

## Note:

1. All results expressed in this report are on mole/mole basis, unless otherwise specified. The Assay of this Standard has been performed in accordance with the EPA Traceability Protocol EPA-600/R-12/531 for the Assay and Certification of Gaseous Calibration Standards using procedure G1
2. The reported expanded uncertainty is based on a standard uncertainty multiplied by a coverage factor k=2, providing a level of confidence of approximately 95%. The measurement of this material is traceable to the SI through the reference gas standard which is traceable to Swiss National Standard of Mass or other recognised national metrology institutes.
3. (1) Gas Chromatography, (2) Paramagnetic Oxygen Analyzer, (3) Electrochemical Oxygen Analyzer, (4) Electrochemical Moisture Analyzer, (5) Total Hydrocarbon Analyzer, (6) Other - Specified

Sukanya Parinyasontorn

Signatory for and on behalf of Linde (Thailand) Co., Ltd.

Page 1 of 1

This report shall not be reproduced except in full

บริษัท ลินด์ (ประเทศไทย) จำกัด (มหาชน)

เลขที่ใบอนุญาตประกอบกิจการ 01/01/2555

ณ 15 มกราคม 2562 ณ 2/3 หมู่ 14 ตำบลบางนา-ตราด กม. 6.5 บางนา

เลขที่ใบอนุญาตประกอบกิจการ 10540 โทรศัพท์ (66) 2338-6100 โทรสาร (66) 2338-6333

เลขที่ใบอนุญาตประกอบกิจการ 105 หมู่ 5 ตำบลบางนา-ตราด กม. 6.5 บางนา 24180

โทรศัพท์ (66) 38.570-479-93

โทรสาร (66) 38.570-323

Linde (Thailand) Public Company Limited Iss. K/1, 01 July 2021

P.O. Registration no. 0107122000793

15<sup>th</sup> Floor, Bangna Tower A, 2/3 Moo 14, Bangna Trad KM. 6.5 Road, Bangkok

Bangkok, Samutprakarn 10540, Tel (66) 2338-6100 Fax (66) 2338-6333

Wellgrow Plant: 105 Moo 5, T.Bangsamak, A.Bangpakong, Chachoengsao 24180

Thailand, Tel (66) 38.570-479-93

Fax (66) 38.570-323

PB-002/T006

**TET**

Thai Environmental Technic Limited  
บริษัท เทคนิคสิ่งแวดล้อมไทย จำกัด

## NOx Analyzer Calibration Report

Calibrate Date : 14-Nov-22  
Analyzer Type : NOx  
Brand : Teledyne  
Model : T200  
Serial Number : 5158 (No. 31)  
Range : 500 ppb

Temperature (°C) : 25°C  
Barometer (mmHg) : 759.8  
Humidity (50±15 %) : 52.0%RH  
Dilutor : API M700 S/N 625  
Zero Air : API M701 S/N 1926  
Standard gas : A00962SK

### Calibration of Span

Supply Gas	Ref Value(ppb)	Before of Span.(ppb)			After of Span.(ppb)			% diff of Span
		NOx	NO	NO <sub>2</sub>	NOx	NO	NO <sub>2</sub>	
Zero	0.0	1.4	1.1	0.3	0.0	0.0	0.0	0.0
Span	400.0	372.0	371.0	1.0	400.0	400.0	0.0	0.0

### Multi Point Calibration

Ref Value(ppb)	Analyzer Disp.(ppb)			Output Difference		
	NOx	NO	NO <sub>2</sub>	Diff(ppb)	% Diff	Abs (%) Diff
0.0	0.3	0.3	0.0	0.30	0.001	0.08
100.0	99.6	99.1	0.5	-0.90	-0.009	0.90
200.0	198.2	197.6	0.6	-2.40	-0.012	1.20
400.0	399.1	398.3	0.8	-1.70	-0.004	0.42
Average Diff (%)						0.84

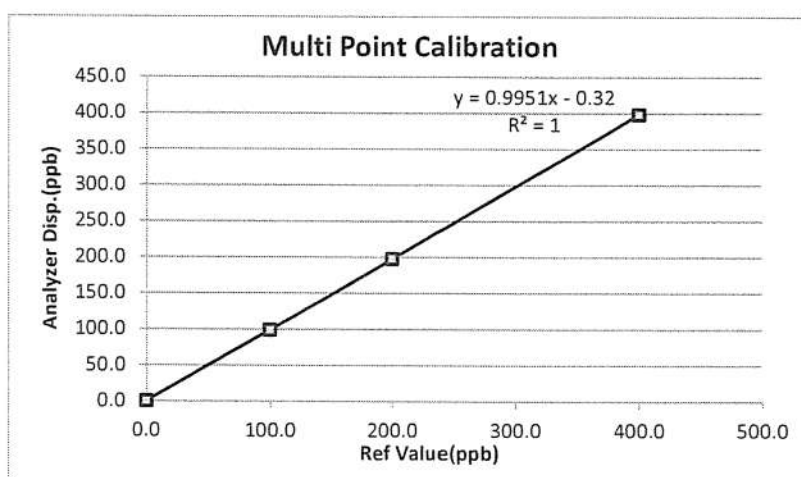

Calibrate by:

Approved by:



Thai Environmental Technic Limited  
บริษัท เทคนิคสิ่งแวดล้อมไทย จำกัด

## NOx Analyzer Calibration Report

Calibrate Date : 21-Nov-22  
Analyzer Type : NOx  
Brand : Teledyne  
Model : 200 E  
Serial Number : 2789 (No.36)  
Range : 500 ppb

Temperature (°C) : 25 °C  
Barometer (mmHg) : 758.9  
Humidity (50±15 %) : 52.0%RH  
Dilutor : API M700 S/N 625  
Zero Air : API M701 S/N 1926  
Standard gas : A00962SK

### Calibration of Span

Supply Gas	Ref Value(ppb)	Before of Span.(ppb)			After of Span.(ppb)			% diff of Span
		NOx	NO	NO <sub>2</sub>	NOx	NO	NO <sub>2</sub>	
Zero	0.0	1.6	1.1	0.5	0.0	0.0	0.0	0.0
Span	400.0	382.0	380.0	2.0	400.0	400.0	0.0	0.0

### Multi Point Calibration

Ref Value(ppb)	Analyzer Disp.(ppb)			Output Difference		
	NOx	NO	NO <sub>2</sub>	Diff(ppb)	% Diff	Abs (%) Diff
0.0	0.4	0.4	0.0	0.40	0.001	0.10
100.0	101.5	100.6	0.9	0.60	0.006	0.60
200.0	200.8	199.4	0.6	-0.60	-0.003	0.30
400.0	401.2	400.6	0.6	0.60	0.002	0.15
Average Diff (%)						0.29

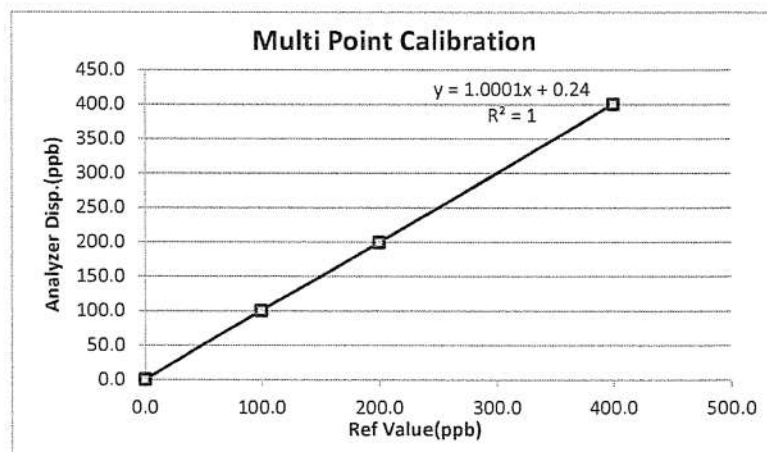

Calibrate by:

*[Signature]*

Approved by:

*[Signature]*





Thai Environmental Technic Limited  
บริษัท เทคโนโลยีสิ่งแวดล้อมไทย จำกัด

## NOx Analyzer Calibration Report

Calibrate Date : 21-Nov-22  
Analyzer Type : NOx  
Brand : Teledyne  
Model : 200 E  
Serial Number : 481 (No.37)  
Range : 500 ppb

Temperature (°C) : 25 °C  
Barometer (mmHg) : 758.9  
Humidity (50±15 %) : 52.0%RH  
Dilutor : API M700 S/N 625  
Zero Air : API M701 S/N 1926  
Standard gas : A00962SK

### Calibration of Span

Supply Gas	Ref Value(ppb)	Before of Span.(ppb)			After of Span.(ppb)			% diff of Span
		NOx	NO	NO <sub>2</sub>	NOx	NO	NO <sub>2</sub>	
Zero	0.0	2.4	2.1	0.3	0.0	0.0	0.0	0.0
Span	400.0	409.0	402.0	7.0	400.0	400.0	0.0	0.0

### Multi Point Calibration

Ref Value(ppb)	Analyzer Disp.(ppb)			Output Difference		
	NOx	NO	NO <sub>2</sub>	Diff(ppb)	% Diff	Abs (%) Diff
0.0	0.5	0.4	0.1	0.40	0.001	0.10
100.0	99.7	98.6	1.1	-1.40	-0.014	1.40
200.0	199.7	199.1	0.6	-0.90	-0.005	0.45
400.0	398.2	398.1	0.1	-1.90	-0.005	0.47
Average Diff (%)						0.61

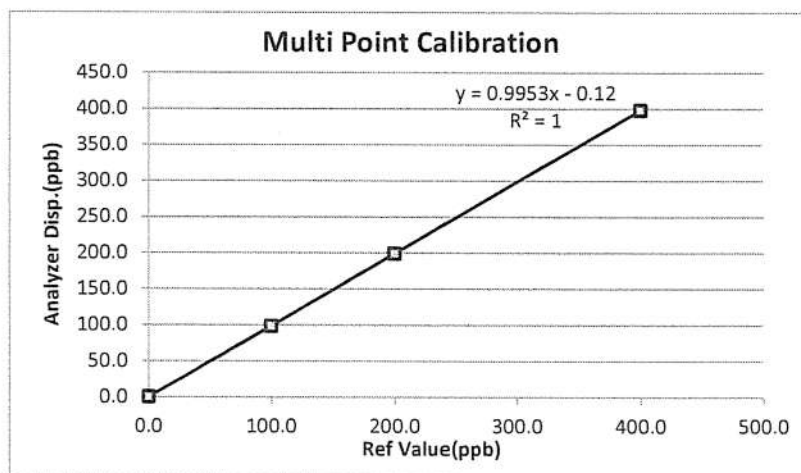

Calibrate by: [Signature]

Approved by: [Signature]



Thai Environmental Technic Limited  
บริษัท เทคนิควิเสณสิ่งแวดล้อมไทย จำกัด

## NOx Analyzer Calibration Report

Calibrate Date : 21-Nov-22  
Analyzer Type : NOx  
Brand : Teledyne  
Model : 200 E  
Serial Number : 1173 (No.35)  
Range : 500 ppb

Temperature (°C) : 25 °C  
Barometer (mmHg) : 758.9  
Humidity (50±15 %) : 52.0%RH  
Dilutor : API M700 S/N 625  
Zero Air : API M701 S/N 1926  
Standard gas : A00962SK

### Calibration of Span

Supply Gas	Ref Value(ppb)	Before of Span.(ppb)			After of Span.(ppb)			% diff of Span
		NOx	NO	NO <sub>2</sub>	NOx	NO	NO <sub>2</sub>	
Zero	0.0	1.8	1.4	0.4	0.0	0.0	0.0	0.0
Span	400.0	412.0	411.0	1.0	400.0	400.0	0.0	0.0

### Multi Point Calibration

Ref Value(ppb)	Analyzer Disp.(ppb)			Output Difference		
	NOx	NO	NO <sub>2</sub>	Diff(ppb)	% Diff	Abs (%) Diff
0.0	0.3	0.3	0.0	0.30	0.001	0.08
100.0	101.2	101.1	0.1	1.10	0.011	1.10
200.0	201.3	200.8	0.5	0.80	0.004	0.40
400.0	399.1	398.2	0.9	-1.80	-0.005	0.45
Average Diff (%)						0.51

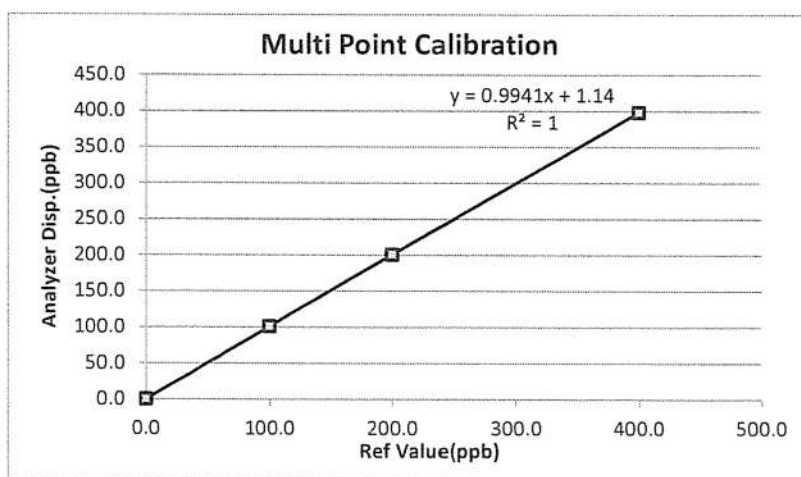

Calibrate by:

*[Signature]*

Approved by:

*Piyachai B.*



# THAI METEOROLOGICAL DEPARTMENT

4353 Sukhumvit, Bangna, Bangkok 10260 Tel. 081-454-2804, 0-2399-0469

## Calibration Certificate

Issued by : Calibration & Test Section : Meteorological Instruments Bureau

Date of Issue 12 September, 2022

Certification No. 331/22

Page : 1 of 2

Object : Wind speed and wind direction

Manufacturer : Davis Instruments Inc.

Type : Weather Wizard III

Serial No. : WC91109A02 ID No. : No.24

Customer : Thai Environmental Technic Limited.  
1/6 Soi Ramkhamhaeng 145,  
Khwaeng/Khet Saphan Sung, Bangkok 10240.

Calibration Condition : Temperature 25.1 °C Barometric Pressure 1006.1 hPa

### NATIONAL STANDARD WIND TUNNEL :

: Thermal Anemometer 642 S/N 91563

: HOOK GAGE NO 1425 Pitot Tube Theodor Friedrichs Type 0800.0000 serial 9023

N.I.S.T. Test Reference Number 731/241460 : Standard Velocity at 20 - 30 m/sec

: Ultrasonic Anemometer Model DA-650-3TV (sensor TR-90AH)

Serial Number 110730029 (sensor 120629586)

JAPAN QUALITY ASSURANCE ORGANIZATION : Standard Velocity at 0 - 20 m/sec

Calibrated by :

Mr. Watcharapol Subwat

Mechanical Engineer

Signed :

Mr. Pisood Promsut





## THAI METEOROLOGICAL DEPARTMENT

4353 Sukhumvit, Bangna, Bangkok 10260 Tel. 081-454-2804,0-2399-0469

### The Result of Calibration

Certification No. 331/22

12 September, 2022

Page : 2 of 2

Standard Ultrasonic Anemometer m/sec	HOOK GAGE NO. 1425			TESTED ANEMOMETER	
	Pressure inches H2O	Vacumm inches H2O	Velocity m/sec	Velocity m/sec	Correction m/sec
1.00	-	-	-	0.9	0.10
3.02	-	-	-	2.7	0.32
5.00	-	-	-	4.9	0.10
7.00	-	-	-	6.7	0.30
9.02	-	-	-	8.5	0.52
11.01	-	-	-	10.7	0.31
13.01	-	-	-	12.5	0.51
15.01	-	-	-	14.7	0.31
17.02	-	-	-	16.5	0.52
20.02	-	-	-	19.7	0.32

Wind Aloft Plotting Board.	
US.DEPARTMENT OF COMMERCE WEATHER BUREAU	
WIND DIRETION	TESTED WIND DIRECTION
0	0
90	90
180	180
270	270

Calibrated by :

*Watchapol*

Mr. Watchapol Subwat  
Mechanical Engineer





## Agilent Technologies

Agilent Technologies (Thailand) Limited  
U CHU LIANG BLDG. 22/F UNIT A,D  
968 RAMA 4 ROAD, SILOM, BANGRAK  
Bangkok 10500 Thailand

Tel. +662 637 6363  
Fax: +662 632 4334  
Email: [ccc-smt@agilent.com](mailto:ccc-smt@agilent.com)  
Website: [www.agilent.com/chem](http://www.agilent.com/chem)

### Customer Contact:

Thai Environmental Technic Ltd  
Head Office  
1/6 Soi Ramkhamhaeng 145  
Khwaeng Saphan Sung Khet Saphan  
Sung

TAX ID : 0125537008571

[ketsarin.c@tet1995.com](mailto:ketsarin.c@tet1995.com)  
098-2894096

### Invoice To:

Thai Environmental Technic Ltd  
Head Office  
1/6 Soi Ramkhamhaeng 145 Khwaeng  
Saphan Sung Khet Saphan Sung  
BANGKOK 10240

### Delivery Site:

Thai Environmental Technic Ltd  
Head Office  
1/6 Soi Ramkhamhaeng 145  
Khwaeng Saphan Sung Khet Saphan  
Sung

### Location:

Room  
Bldg  
Lab  
Dept

## SERVICE REPORT

<b>Customer Purchase Order Number:</b>	<b>Customer Number:</b> 70494476
<b>Service Request:</b>	<b>Service Request Date:</b>
<b>Service Order:</b> 6005337968	<b>Service Confirmation:</b> 6904298852

### Direct Inquiries to:

Contact Name:	Customer Contact Center
Contact E-mail:	<a href="mailto:ccc-smt@agilent.com">ccc-smt@agilent.com</a>
Contact Telephone:	+662 637 6363
Contact Fax:	+662 632 4334

products | applications | software | services

Learn more about Agilent's Special Offers, Products, Services and our full range of laboratory productivity solutions optimized for your applications and workflows. Visit us at [www.agilent.com/chem](http://www.agilent.com/chem)

Agilent Technologies (Thailand) Limited. Head Office  
U Chu Liang Bldg. 22/F Unit A,D  
968 Rama 4 Road, Silom, Bangrak,  
Bangkok 10500 Thailand  
Tax ID : 0105542068218

Citibank N.A. Bangkok Branch  
399 Interchange 21 Building, Sukhumvit Road, Klongtoey Nau  
Sub-district, Wattana District, Bangkok 10110 Thailand  
Acc. No: 012-4452-007 ,  
THB:Krung Thai Bank PCL  
Siam Square Br.,416/1-2 Rama I Rd.,Pathumwan, BKK 10330  
Thailand

ORIGINAL

**Service Confirmation Number:** 6904298852

**Service Confirmation Date:** 29.06.2022

**Service Instrument:**

Model Number	Model Description	Serial Number	System Handle	Parent Asset
SYS-GM-5975T	GCMS 5975 Turbo System		J8-THAI ENVIRON -GCMS	
G3172A	5975C inert XL MSD Perf Turbo EI Mnfr.	US71236314	J8-THAI ENVIRON -GCMS	SYS-GM-5975T
G3440A	Agilent 7890A Series GC Custom	CN10723012	J8-THAI ENVIRON -GCMS	SYS-GM-5975T

**Service Items:**

Item	Service/Part #	Description	Qty	Entitlement	Service Start	Service End
1000	EOQ	Enterprise Operational Qualification	1.00	Agreement Entitlement - 100 % covered	28.06.2022	29.06.2022
1010	5188-5372	FID MDL test sample 3x0.5 ml ampoules	1.00	Agreement Entitlement - 100 % covered		
1020	5190-0585	10 fg/uL OFN GC/MS Checkout std 3 x 1mL	1.00	Agreement Entitlement - 100 % covered		

**Additional Information:**

Service Confirmation Number: 6904298852

Service Confirmation Date: 29.06.2022

**Service Information:**

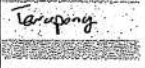
<b>Problem Description:</b> T-NR-S-0Q-GM-5001023591		
<b>Service Provided:</b> Complete OQ with ace sw		
<b>Service Overview Code:</b> Reason Code: Scheduled Service Diagnosis Code: Scheduled Service Resolution Code: Scheduled Service		
<b>Reported Hours:</b> 6.0	<b>Travel Hours:</b> 2.0	
<b>Customer Field Service Representative Name:</b> Chairong Kijchanapanich	<b>Customer Field Service Representative Signature:</b> 	<b>Date:</b> 28 Jun 2022
<b>Customer Name:</b> KETSARIN CHUAYPHAN	<b>Customer Signature:</b> 	<b>Date:</b> 29 Jun 2022
<b>Additional Comments:</b>		



# Certificate of System Qualification

GC-OQ + GCMS-OQ

System ID: US71236314  
Organization Name: Thai Environmental Technic Ltd  
Organization Location: 1/6 Soi Ramkhamhaeng 145 BANGKOK Krung Thep 10240  
Date: June 28, 2022 5:32:37 PM  
EQP Name: AgilentRecommended , AgilentRecommended  
EQP Revision: GC.02.52, GCMS.02.52  
Overall Qualification Status: Pass

## CDS Logon Verification - GC

Logon: admin

## Overall CDS Logon Verification - GC Test Status

Pass

## System Inspection and Basic Safety and Operation

Name: 7890

Setpoint Status: Pass

## Overall System Inspection and Basic Safety and Operation Test Status

Pass

## Inlet Pressure Accuracy

Name: 7890

Back SSL

Setpoint Status: Pass

	Setpoint		Actual	
Inlet Pressure:	25.0	psi	25.4	psi
Accuracy:			0.4	psi
Agilent Recommended:			<= 1.2	

Date: June 28, 2022 5:32:37 PM  
System ID: US71236314

## Overall Inlet Pressure Accuracy Test Status

Pass

## GC Oven Temperature Accuracy

Name: 7890

Setpoint Status: Pass

Zone: Oven

Setpoint/Actual

Temperature: 230.0 229.6 °C

Accuracy: -0.4 °C

Agilent Recommended: 

>=	-1.0	% setpoint in K	( -5.0 °C )
<=	1.0	% setpoint in K	( 5.0 °C )

Setpoint Status: Pass

Zone: Oven

Setpoint/Actual

Temperature: 100.0 100.4 °C

Accuracy: 0.4 °C

Agilent Recommended: 

>=	-1.0	% setpoint in K	( -3.7 °C )
<=	1.0	% setpoint in K	( 3.7 °C )

## Overall GC Oven Temperature Accuracy Test Status

Pass

## GC Oven Temperature Stability

Name: 7890

Setpoint Status: Pass

Setpoint/Average

Temperature: 100.0 100.4 °C

Stability: 0.0 °C

Agilent Recommended: 

<=	0.5	
----	-----	--

## Overall GC Oven Temperature Stability Test Status

Pass

## Log Amp

Tested Combination1 Back SSL / External SQ

Name: 5975C

Setpoint Status: Pass

## Overall Log Amp Test Status

Pass

## RFPA

Tested Combination1 Back SSL / External SQ

Name: 5975C

Setpoint Status: Pass

Amu: 1050 m/z

Drift After Five Minutes:

RFPA Voltage:

17 mV

447 mV

Agilent Recommended:

&gt;= -100 and &lt;= 100

&lt;= 1100

## Overall RFPA Test Status

Pass

## Tune EI

Tested Combination1 Back SSL / External SQ

Name: 5975C

Setpoint Status: Pass

Filament: 1

Setpoint Status: Pass

Filament: 2

## Overall Tune EI Test Status

Pass

## Signal to Noise EI

Date: June 28, 2022 5:32:37 PM  
System ID: US71236314

Tested Combination1	Back	SSL	/ External	SQ
Name:	5975C			

Source:	El - Inert	Filament:	1
---------	------------	-----------	---

Setpoint Status:	Pass
------------------	------

Signal to Noise:	1231
------------------	------

Agilent Recommended:	>= 160
----------------------	--------

Source:	El - Inert	Filament:	2
---------	------------	-----------	---

Setpoint Status:	Pass
------------------	------

Signal to Noise:	3094
------------------	------

Agilent Recommended:	>= 160
----------------------	--------

**Overall Signal to Noise EI Test Status**

Pass
------

## Instrument Details

### Purpose

This section describes the as found system configuration.

### Details

#### System

System ID	US71236314
Manufacturer	Agilent Technologies
Name	7890
Flow Data Input	Manual Data
Temperature Data Input	Manual Data or Other Data Logging

#### Tested Combination1

Injection Technique	Manual Injection
Inlet	Back
Detector	External
LTM Included?	No

#### Sampler 1

Manufacturer	Agilent Technologies
Type	Manual Injection
Usage	Sample Injection
Syringe Volume (µL)	10

#### Mainframe 1

Manufacturer	Agilent Technologies
Name	7890
Model Number	G3440A
Serial Number	CN10723012
Firmware Revision	A.01.07
Oven Type	Standard

## Inlet 1

Manufacturer	Agilent Technologies
Name	7890
Type	SSL
Location	Front
Carrier Gas	Helium
Control Type	Electronic Pressure Control (EPC)
Purged Inlet	Yes

## Inlet 2

Manufacturer	Agilent Technologies
Name	7890
Type	SSL
Location	Back
Carrier Gas	Helium
Control Type	Electronic Pressure Control (EPC)
Purged Inlet	Yes

## Detector 1

Manufacturer	Agilent Technologies
Name	Mass Spectrometer
Type	Mass Spectrometer
Location	External

## Mass Spectrometer 1

Manufacturer	Agilent Technologies
Type	SQ
Name	5975C
Serial Number	US71236314
Firmware Revision	5975 5.02.02
Rough Pump	Dry Mechanical Vacuum Pump
High Vacuum System	Turbo Pump
Scouting Run Standard	OFN Std

MS EI Source 1

Manufacturer	Agilent Technologies
Source Type	EI - Inert
Number of filaments	2



# Log Amp Test

Tue Jun 28 13:50:01 2022

ADC Readings at MASS 502.00 Time 0.000e+000Seconds  
MAXIMUM 26902 MINIMUM 2605  
MEAN 14750 STD DEV 7247.6

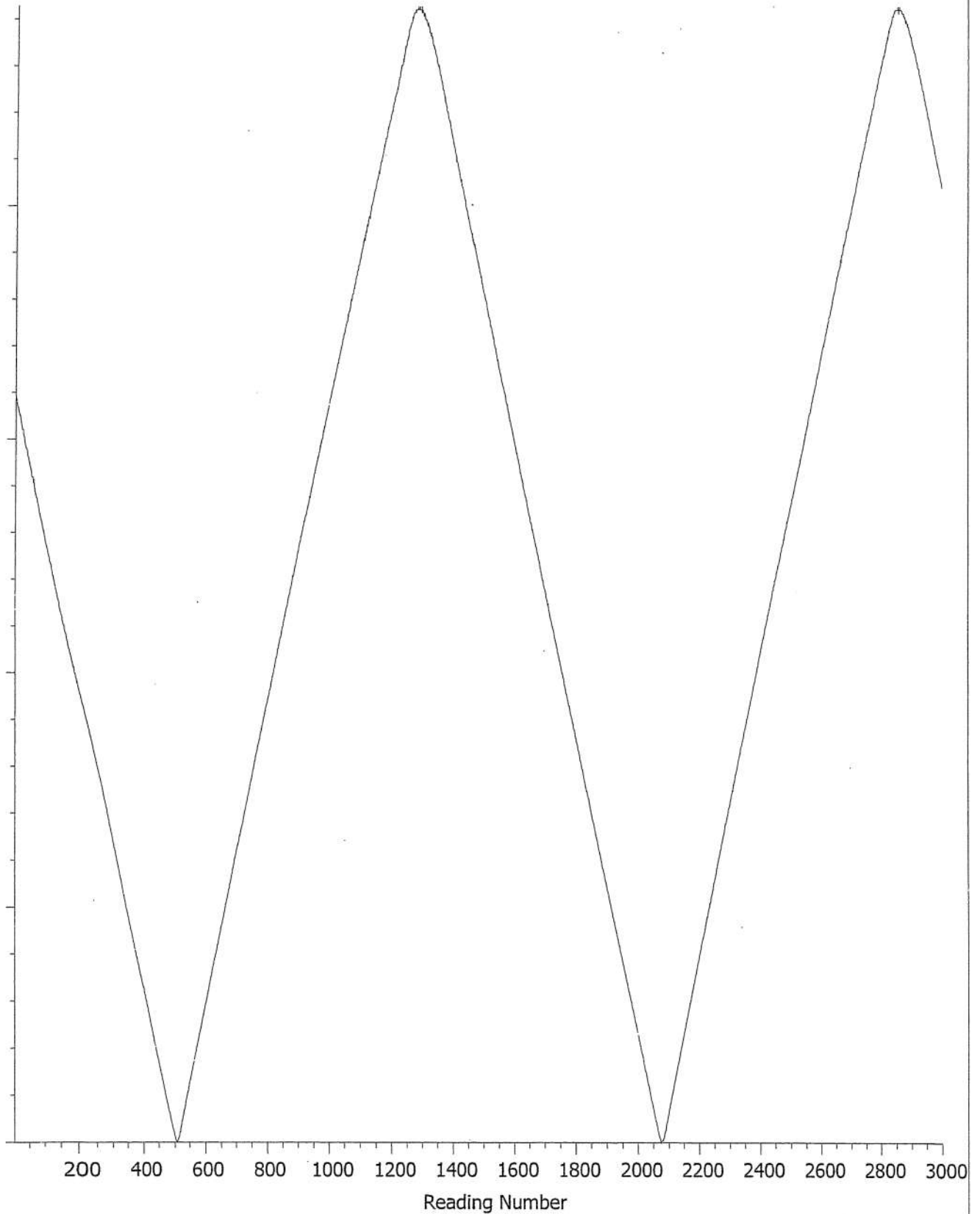

嘴咏P LaserJ00•

Coil Drift Report  
=====

Instrument Details  
-----

Instrument Name : GCMS  
Instrument Model : 5975  
Identity smart card : AGILENT TECHNOLOGIES,5975,,5.02.02

Agilent recommended Setpoints and Limits  
-----

Default m/z monitored (amu) : 1050  
Default drift Limit (mV) : 100  
Default drift time (minutes) : 5  
Default maximum Vf (mV) : 1100

Measured Results  
-----

RFPA Voltage (Vi) at m/z 1050 at t= 0 min : 429.688 mV  
RFPA Voltage (Vf) at m/z 1050 at t= 5 min : 446.777 mV  
RFPA Drift (Vd) at m/z 1050 : 17.089 mV  
Vd= ABS(Vf-Vi)

Test Evaluation  
-----

m/z monitored (amu) : 1050  
Applied Drift Limit (mV) : 100  
Applied Drift time (minutes) : 5  
Applied maximum Vf (mV) : 1100  
Result of this test : PASS

Verified By : Chairong Kijchanapanich

Date : 28 Jun 2022

Report located at : C:\msdchem\1\Coildrif.txt  
Report created on : Tue Jun 28 13:56:00 2022

Macro Rev. A.03.00

Tue Jun 28 14:33:20 2022

C:\MSDCHEM\1\5975\atune\_F1.U

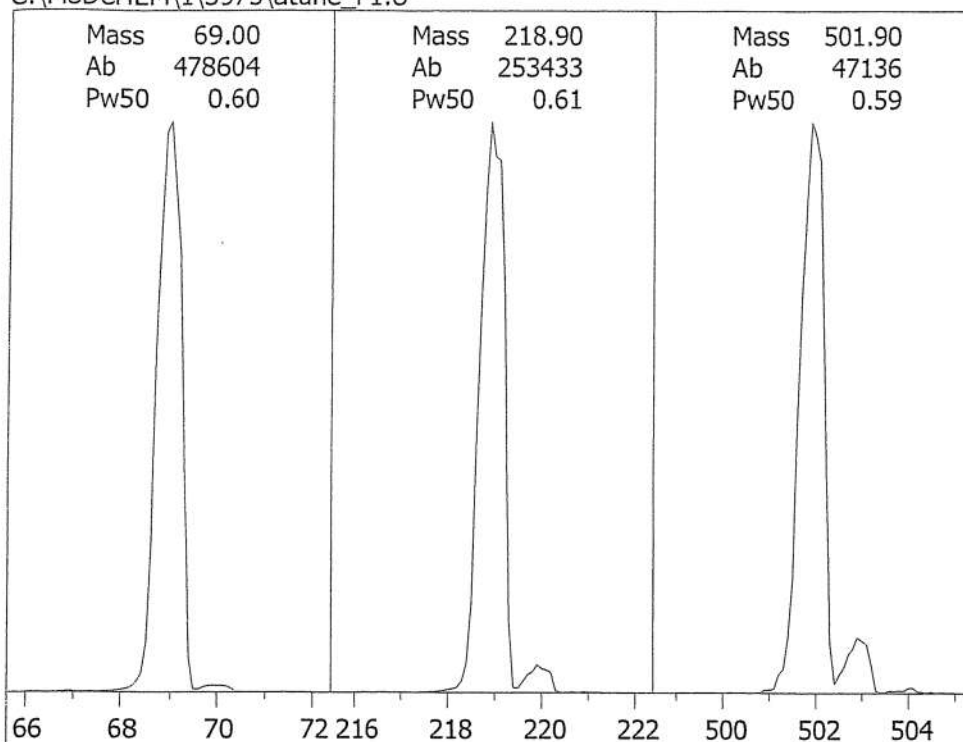

Ion Pol	Pos	MassGain	-1079
		MassOffs	-37
Emission	34.6	AmuGain	1037
EIEnergy	69.9	AmuOffs	120.56
Filament	1	Wid219	-0.015
		DC Pol	Pos
Repeller	33.31		
IonFcus	90.2	HEDenab	On
EntLens	28.5	EMVolts	1506
EntOffs	19.58		
PFTBA	Open	Averages	3
		Stepsize	0.10

## Temperatures and Pressures:

MS Source	230	TurboSpd	100
MS Quad	150	HiVac	1.00e+10

Scan: 10.00 - 701.00 Samples: 8 Thresh: 100 Step: 0.10

176 peaks Base: 69.00 Abundance: 453888

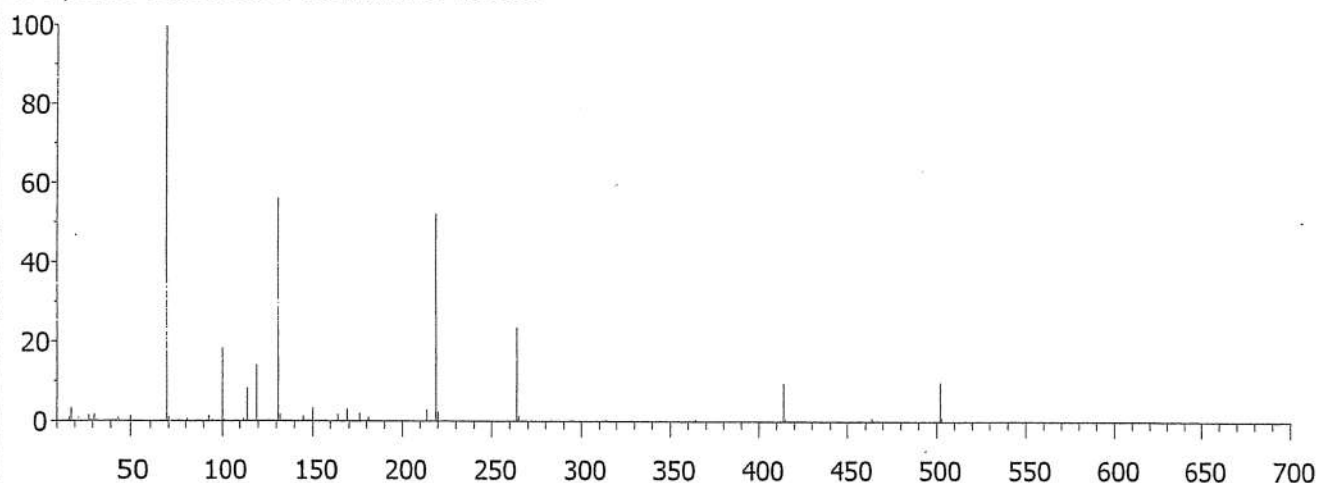

Mass	Abund	Rel Abund	Iso Mass	Iso Abund	Iso Ratio
69.00	453888	100.00	70.00	5342	1.18
219.00	237888	52.41	220.00	10788	4.53
502.00	44968	9.91	503.00	4519	10.05

Air/Water Check: H2O~3.25% N2~1.57% O2~0.24% CO2~0.84% N2/H2O~48.18%

## Ramp Criteria:

Ion Focus Maximum	90 volts using ion 502;	EM Gain	507846
Repeller Maximum	35 volts using ion 219;		

MassGain Values(Samples): -1069(3) -1061(2) -1043(1) -1013(0) -926(FS)

TARGET MASS: 50 69 131 219 414 502 1050

-----

Amu Offset: 120.6 120.6 120.6 120.6 120.6 120.6 120.6

Entrance Lens Offset: 19.6 19.6 19.6 19.6 19.6 19.6 19.6

# System Verification - Tune (Detector Optimization) Portion

Instrument Name : GCMS  
 DC Polarity : Positive  
 Filament : 1  
 BasePeak should be 69 or 219 Ok  
 Position of mass 69 69.00 Ok  
 Position of mass 219 219.00 Ok  
 Position of mass 502 502.00 Ok  
 Position of isotope mass 70 70.01 Ok  
 Position of isotope mass 220 220.00 Ok  
 Position of isotope mass 503 503.01 Ok  
 Ratio of mass 70 to mass 69(0.5 - 1.6%) 1.13 Ok  
 Ratio of mass 220 to mass 219(3.2 - 5.4%) 4.34 Ok  
 Ratio of mass 503 to mass 502(7.9 - 12.3%) 10.86 Ok  
 Ratio of 219 to 69 should be > 40% and is 59.65 Ok  
 Ratio of 502 to 69 should be > 2.4% and is 10.98 Ok

Mass 69 Precursor (<= 3%) 0.35 Ok  
 Mass 219 Precursor (<= 6%) 0.39 Ok  
 Mass 502 Precursor (<= 12%) 3.18 Ok

Testing for a leak in the system

Ratio of 18 to 69 (<20%) 2.68 Ok  
 Ratio of 28 to 69 (<10%) 1.26 Ok

Electron Multiplier Voltage 1506 Ok

Tune portion of System Verification passed.

Tue Jun 28 14:43:26 2022

Instrument: GCMS

C:\MSDCHEM\1\5975\atune\_F2.U

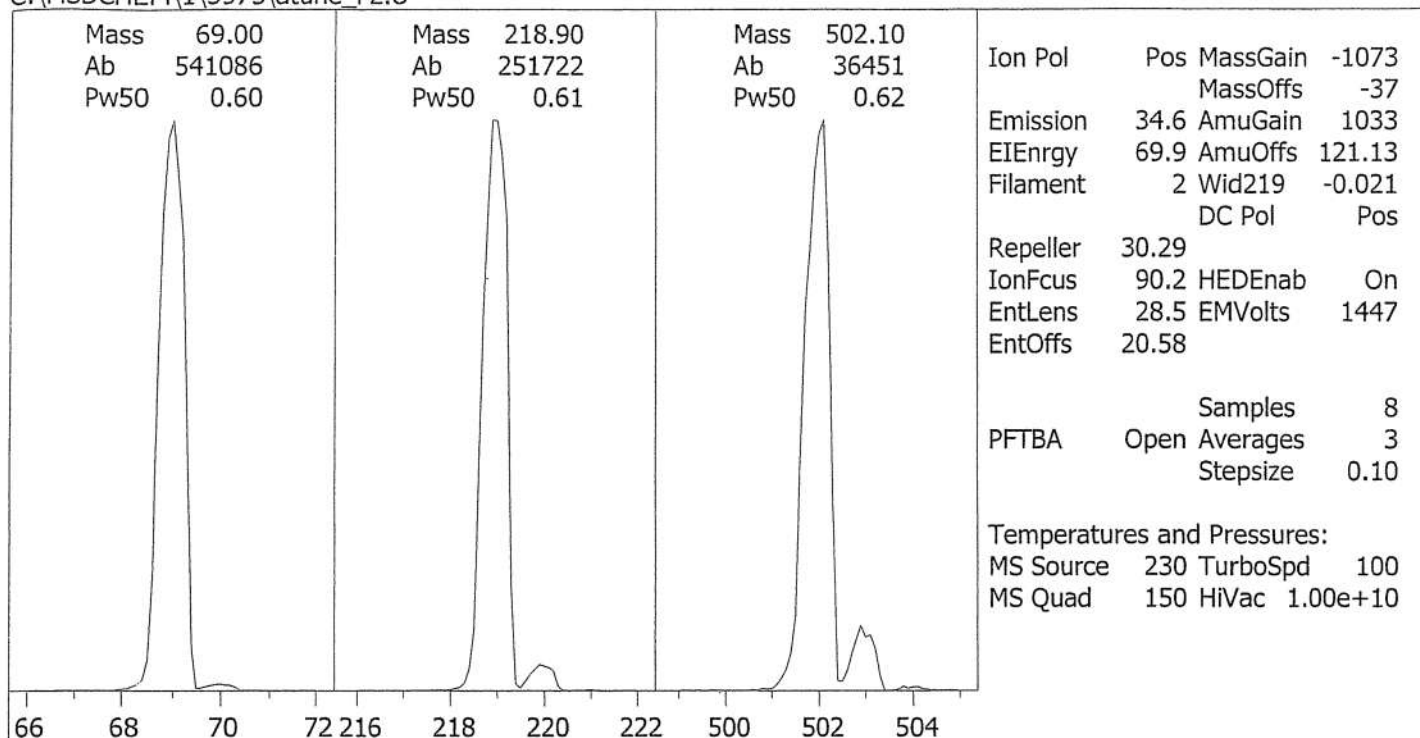

Scan: 10.00 - 701.00 Samples: 8 Thresh: 100 Step: 0.10

163 peaks Base: 69.00 Abundance: 508992

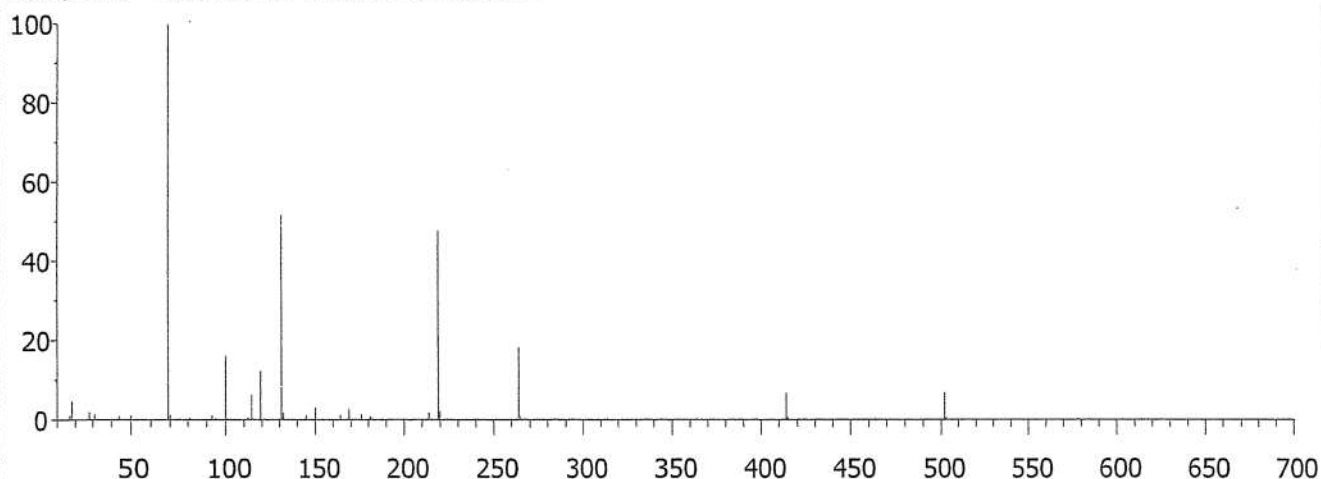

Mass	Abund	Rel Abund	Iso Mass	Iso Abund	Iso Ratio
69.00	508992	100.00	70.00	6275	1.23
219.00	243200	47.78	219.90	11002	4.52
502.00	35216	6.92	503.00	3313	9.41

Air/Water Check: H2O~4.66% N2~1.96% O2~0.27% CO2~1.00% N2/H2O~42.08%

## Ramp Criteria:

Ion Focus Maximum 90 volts using ion 502; EM Gain 359389  
Repeller Maximum 35 volts using ion 219;

MassGain Values(Samples): -1073(3) -1064(2) -1043(1) -1013(0) -926(FS)

TARGET MASS: 50 69 131 219 414 502 1050

-----  
Amu Offset: 121.1 121.1 121.1 121.1 121.1 121.1 121.1

Entrance Lens Offset: 20.6 20.6 20.6 20.6 20.6 20.6 20.6

# System Verification - Tune (Detector Optimization) Portion

Instrument Name	: GCMS	
DC Polarity	: Positive	
Filament	: 2	
BasePeak should be 69 or 219		Ok
Position of mass 69	69.00	Ok
Position of mass 219	219.00	Ok
Position of mass 502	502.00	Ok
Position of isotope mass 70	70.01	Ok
Position of isotope mass 220	220.00	Ok
Position of isotope mass 503	502.99	Ok
Ratio of mass 70 to mass 69(0.5 - 1.6%)	1.11	Ok
Ratio of mass 220 to mass 219(3.2 - 5.4%)	4.27	Ok
Ratio of mass 503 to mass 502(7.9 - 12.3%)	9.92	Ok
Ratio of 219 to 69 should be > 40% and is	59.96	Ok
Ratio of 502 to 69 should be > 2.4% and is	10.83	Ok
Mass 69 Precursor (<= 3%)	0.36	Ok
Mass 219 Precursor (<= 6%)	0.44	Ok
Mass 502 Precursor (<= 12%)	3.20	Ok

## Testing for a leak in the system

Ratio of 18 to 69 (<20%)	2.54	Ok
Ratio of 28 to 69 (<10%)	1.13	Ok

Electron Multiplier Voltage	1506	Ok
-----------------------------	------	----

Tune portion of System Verification passed.



THAILAND INSTITUTE OF SCIENTIFIC AND TECHNOLOGICAL RESEARCH (TISTR)

Request No. 21-66/0197

MTC No. EEL. BP. 60/0166

## CALIBRATION CERTIFICATE

Submitted by : THAI ENVIRONMENTAL TECHNIC LIMITED.

Address : 1/6 Soi Ramkhamhaeng 145, Khwaeng/Khet Saphansung, Bangkok 10240.

Calibrated at : Electrical and Electronic Standards Laboratory, Industrial Metrology and Testing Service Centre.  
: Soi 1C, Bangpoo Industrial Estate, Sukhumvit Rd., Muang, Samutprakan 10280.

### Instrument Calibrated :

Description : Sound Calibrator

Manufacturer : Tenmars

Model : TM-100

Serial No. : 181203570

### Ambient Environment

Temperature :  $(23 \pm 3) ^\circ\text{C}$

Relative Humidity :  $(50 \pm 15) \%$

Ambient Pressure :  $(101.325 \pm 1.500) \text{ kPa}$

- Standards used :
1. Digital Function Synthesizer NF Electronic DF-193A S/N 122037.
  2. Measuring Amplifier Briel&Kjaer 2636 S/N 1537484.
  3. Programmable Attenuator Tamagawa TPA-303A S/N OF 2214.
  4. Digital Multimeter Agilent 34401A S/N MY44005560.
  5. Pressure Transmitter Vaisala PTB202AD S/N T0650001.
  6. Audio Analyzer Keithley 2015-P S/N 4106495.
  7. Condenser Microphone Briel&Kjaer 4180 S/N 2889871.

**Calibration Procedure:** CP-102-04 based on IEC 60942-2003. The sound pressure level of instrument was measured by standard microphone using an insert voltage technique.

This instrument has been calibrated against standards maintained at Electrical and Electronic Standards Laboratory (EEL), which are traceable to the International System of Units through the National Institute of Metrology (Thailand).

The information on actual reading is attached herewith and the uncertainty limits quoted refer to the measured values only.

Date of Receipt : 10 Jan. 2023

Date of Calibration : 16 Jan. 2023

1 / 3

The results relate only to the items tested/calibrated or value assigned.

Advertising the Report/Certificate and publicity of the results except in full are prohibited unless written permission is obtained from the governor of TISTR.

FM.BL.MTC.002 Rev.4

Head Office  
35 Mu 3 Tambon Khlong Ha, Amphoe Khlong Luang,  
Changwat Pathumthani 12120, Thailand  
Tel. (66) 0 2577 9000  
Fax. (66) 0 2577 9009  
E-mail : rumpai@tistr.or.th Website:www.tistr.or.th

Office/Laboratory  
Soi 1C, Bangpoo Industrial Estate, Sukhumvit Road,  
Amphoe Muang, Changwat Samutprakan 10280, Thailand  
Tel. (66) 0 2323 1672-80 ext. 115, 116  
Fax. (66) 0 2323 9165  
E-mail : mtc@tistr.or.th

Office  
196 Phahonyothin Road, Chatuchak, Bangkok 10900,  
Thailand  
Tel. (66) 0 2579 1121-30 ext. 5219, 5225, 5217  
Fax. (66) 0 2579 8592  
E-mail : sumalee@tistr.or.th



THAILAND INSTITUTE OF SCIENTIFIC AND TECHNOLOGICAL RESEARCH (TISTR)

Request No. 21-66/0197

MTC No. EEL. BP. 60/0166

The reported expanded uncertainty is based upon a standard uncertainty multiplied by a coverage factor  $k = 2$ , providing a level of confidence of approximately 95%.

Nominal Output of Unit Under Test = 94 dB re 20 $\mu$ Pa at 1000 Hz

Acoustic Output in dB re 20 $\mu$ Pa, Corrected to Reference Conditions : 101.325 kPa, 23.0°C and 50 %RH

1. Sound Pressure Level

Standard Microphone Type	Measured Sound Pressure Level (dB)	Deviated value (dB)	Uncertainty (dB)	Tolerance limit IEC60942:2003 Class 2
1/2 inch Bruel&Kjaer 4180	94.26	0.26	$\pm 0.10$	$\pm 0.75$ dB

2. Frequency

Standard Microphone Type	Measured Frequency (Hz)	Deviated value (Hz)	Uncertainty (Hz)	Tolerance limit IEC60942:2003 Class 2
1/2 inch Bruel&Kjaer 4180	989.3	-10.7	$\pm 1.5$	$\pm 2.0\%$

3. Total distortion

Standard Microphone Type	Measured Total distortion (%)	Uncertainty (%)	Tolerance limit IEC60942:2003 Class 2
1/2 inch Bruel&Kjaer 4180	2.20	$\pm 0.50$	$\pm 4.0\%$

Note : 1. No adjustment.

2. The calibrator pressure correction was not included.

3. The microphone volume correction was not included.

Date of Calibration : 16 Jan. 2023

2/3

The results relate only to the items tested/calibrated or value assigned.

Advertising the Report/Certificate and publicity of the results except in full are prohibited unless written permission is obtained from the governor of TISTR.

FM.BL.MTC.002 Rev.4

Head Office

35 Mu 3 Tambon Khlong Ha, Amphoe Khlong Luang,  
Changwat Pathumthani 12120, Thailand  
Tel. (66) 0 2577 9000  
Fax. (66) 0 2577 9009  
E-mail : rumpai@tistr.or.th Website:www.tistr.or.th

Office/Laboratory

Soi 1C, Bangpoo Industrial Estate, Sukhumvit Road,  
Amphoe Muang, Changwat Samutprakan 10280, Thailand  
Tel. (66) 0 2323 1672-80 ext. 115, 116  
Fax. (66) 0 2323 9165  
E-mail : mtc@tistr.or.th

Office

196 Phahonyothin Road, Chatuchak, Bangkok 10900,  
Thailand  
Tel. (66) 0 2579 1121-30 ext. 5219, 5225, 5217  
Fax. (66) 0 2579 8592  
E-mail : sumalee@tistr.or.th





THAILAND INSTITUTE OF SCIENTIFIC AND TECHNOLOGICAL RESEARCH (TISTR)

Request No. 21-66/0197

MTC No. EEL. BP. 60/0166

Nominal Output of Unit Under Test = 114 dB re 20 $\mu$ Pa at 1000 Hz

Acoustic Output in dB re 20 $\mu$ Pa, Corrected to Reference Conditions : 101.325 kPa, 23.0 °C and 50 %RH

### 1. Sound Pressure Level

Standard Microphone Type	Measured Sound Pressure Level (dB)	Deviated value (dB)	Uncertainty (dB)	Tolerance limit IEC60942:2003 Class 2
1/2 inch Bruel&Kjaer 4180	113.96	-0.04	$\pm 0.10$	$\pm 0.75$ dB

### 2. Frequency

Standard Microphone Type	Measured Frequency (Hz)	Deviated value (Hz)	Uncertainty (Hz)	Tolerance limit IEC60942:2003 Class 2
1/2 inch Bruel&Kjaer 4180	985.1	-14.9	$\pm 1.5$	$\pm 2.0\%$

### 3. Total Distortion

Standard Microphone Type	Measured Total Distortion (%)	Uncertainty (%)	Tolerance limit IEC60942:2003 Class 2
1/2 inch Bruel&Kjaer 4180	2.60	$\pm 0.60$	$\pm 4.0\%$

Note : 1. No adjustment.

2. The calibrator pressure correction was not included.

3. The microphone volume correction was not included.

Calibrated by :

(Mr. Weerachai Deechaiyae)

Approved by :

(Mr. Prawate Kluaypa)  
Director

Electrical and Electronic Standards Laboratory

Industrial Metrology and Testing Service Centre

Date of Calibration : 16 Jan. 2023

Date of Issue : 18 Jan. 2023

Ref : 2011266011000062001

End of Certificate

3 / 3

The results relate only to the items tested/calibrated or value assigned.

Advertising the Report/Certificate and publicity of the results except in full are prohibited unless written permission is obtained from the governor of TISTR.

FM.BL.MTC.002 Rev.4

#### Head Office

35 Mu 3 Tambon Khlong Ha, Amphoe Khlong Luang,  
Changwat Pathumthani 12120, Thailand  
Tel. (66) 0 2577 9000  
Fax. (66) 0 2577 9009  
E-mail : rumpai@tistr.or.th Website:www.tistr.or.th

#### Office/Laboratory

Soi 1C, Bangpoo Industrial Estate, Sukhumvit Road,  
Amphoe Muang, Changwat Samutprakan 10280, Thailand  
Tel. (66) 0 2323 1672-80 ext. 115, 116  
Fax. (66) 0 2323 9165  
E-mail : mtc@tistr.or.th

#### Office

196 Phahonyothin Road, Chatuchak, Bangkok 10900,  
Thailand  
Tel. (66) 0 2579 1121-30 ext. 5219, 5225, 5217  
Fax. (66) 0 2579 8592  
E-mail : sumalee@tistr.or.th



Thai Environmental Technic Limited  
บริษัท เทคโนโลยีสิ่งแวดล้อมไทย จำกัด

## Sound Level Meter Calibration Report

Equipment Type : Sound Level Meter  
Calibrator : TENMARS Sound Calibrator TM-100  
Standard : IEC 60942  
Accuracy : 94.0 ±0.3 dB and 114.0 ±0.5 dB  
Frequency : at 1,000 Hz ±1%  
Calibrator Serial NO. : 181203570

Calibration Date : 24-Feb-2023  
Barometric pressure (mmHg) : 759.0 mmHg  
Temperature (23±3)°C : 25 °C  
Relative Humidity(50±15 %) : 50.0 % RH  
Dued Date of Calibrate : 31-Mar-2023

Item	Instrument Calibrated			Reference Acoustic dB	Before Adjust				After Adjust ± dB	Deviation ± dB	Result Calibrate
	Brand	Model	Serial NO.		ครั้งที่ 1	ครั้งที่ 2	ครั้งที่ 3	เฉลี่ย			
31	ACO	6226	110098	94.0	94.3	94.3	94.3	94.3	94.0	0.3	PASS
				114.0	114.2	114.2	114.2	114.2			
32	ACO	6226	110105	94.0	93.8	93.8	93.8	93.8	94.0	0.2	PASS
				114.0	113.9	113.9	113.9	113.9			
33	ACO	6226	110096	94.0	94.2	94.2	94.2	94.2	94.0	0.2	PASS
				114.0	114.1	114.1	114.1	114.1			
34	ACO	6226	110099	94.0	94.1	94.1	94.1	94.1	94.0	0.1	PASS
				114.0	114.2	114.2	114.2	114.2			
35	ACO	6226	110097	94.0	94.1	94.1	94.1	94.1	94.0	0.1	PASS
				114.0	114.1	114.1	114.1	114.1			
36	ACO	6226	110102	94.0	94.1	94.1	94.1	94.1	94.0	0.1	PASS
				114.0	114.0	114.0	114.0	114.0			
37	ACO	6226	110101	94.0	94.0	94.0	94.0	94.0	94.0	0.1	PASS
				114.0	114.1	114.1	114.1	114.1			
38	ACO	6226	110106	94.0	93.8	93.8	93.8	93.8	94.0	0.2	PASS
				114.0	114.0	114.0	114.0	114.0			
39	ACO	6226	110104	94.0	94.2	94.2	94.2	94.2	94.0	0.2	PASS
				114.0	114.1	114.1	114.1	114.1			
40	ACO	6226	110100	94.0	93.8	93.8	93.8	93.8	94.0	0.1	PASS
				114.0	113.8	113.8	113.8	113.8			

Calibration By :

Approve by :





Thai Environmental Technic Limited  
บริษัท เทคนิกลิ่งแวดล้อมไทย จำกัด

## Sound Level Meter Calibration Report

Equipment Type	: Sound Level Meter	Calibration Date	: 24-Feb-2023
Calibrator	: TENMARS Sound Calibrator TM-100	Barometric pressure (mmHg)	: 759.0 mmHg
Standard	: IEC 60942	Temperature (23±3)°C	: 25 °C
Accuracy	: 94.0 ±0.3 dB and 114.0±0.5 dB	Relative Humidity(50±15 %)	: 50.0 % RH
Frequency	: at 1,000 Hz ±1%	Dued Date of Calibrate	: 31-Mar-2023
Calibrator Serial NO.	: 181203570		

Item	Instrument Calibrated			Reference Acoustic dB	Before Adjust				After Adjust ± dB	Deviation ± dB	Result Calibrate
	Brand	Model	Serial NO.		ครั้งที่ 1	ครั้งที่ 2	ครั้งที่ 3	เฉลี่ย			
51	ACO	6236	152077	94.0	94.1	94.1	94.1	94.1	94.0	0.1	PASS
				114.0	114.0	114.0	114.0	114.0			
52	ACO	6226	150142	94.0	94.1	94.1	94.1	94.1	94.0	0.1	PASS
				114.0	114.1	114.1	114.1	114.1			
53	ACO	6226	160095	94.0	94.3	94.3	94.3	94.3	94.0	0.3	PASS
				114.0	114.2	114.2	114.2	114.2			
54	ACO	6226	160096	94.0	94.3	94.3	94.3	94.3	94.0	0.1	PASS
				114.0	114.2	114.2	114.2	114.2			
55	ACO	6226	160097	94.0	94.1	94.1	94.1	94.1	94.0	0.3	PASS
				114.0	114.0	114.0	114.0	114.0			
56	ACO	6226	160098	94.0	93.7	93.7	93.7	93.7	94.0	0.2	PASS
				114.0	113.7	113.7	113.7	113.7			
57	ACO	6226	160099	94.0	93.9	93.9	93.9	93.9	94.0	0.1	PASS
				114.0	113.9	113.9	113.9	113.9			
58	ACO	6226	160143	94.0	93.7	93.7	93.7	93.7	94.0	0.3	PASS
				114.0	113.9	113.9	113.9	113.9			
59	ACO	6226	160203	94.0	94.2	94.2	94.2	94.2	94.0	0.2	PASS
				114.0	114.1	114.1	114.1	114.1			
60	ACO	6226	160204	94.0	93.9	93.9	93.9	93.9	94.0	0.1	PASS
				114.0	113.9	113.9	113.9	113.9			

Calibration By : 

Approve by : 



Thai Environmental Technic Limited  
บริษัท เทคนิคสิ่งแวดล้อมไทย จำกัด

## Sound Level Meter Calibration Report

Equipment Type	: Sound Level Meter	Calibration Date	: 24-Feb-2023
Calibrator	: TENMARS Sound Calibrator TM-100	Barometric pressure (mmHg)	: 759.0 mmHg
Standard	: IEC 60942	Temperature (23±3)°C	: 25 °C
Accuracy	: 94.0 ±0.3 dB and 114.0 ±0.5 dB	Relative Humidity(50±15 %)	: 50.0 % RH
Frequency	: at 1,000 Hz ±1%	Dued Date of Calibrate	: 31-Mar-2023
Calibrator Serial NO.	: 181203570		

Item	Instrument Calibrated			Reference Acoustic dB	Before Adjust				After Adjust ± dB	Deviation ± dB	Result Calibrate
	Brand	Model	Serial NO.		ครั้งที่ 1	ครั้งที่ 2	ครั้งที่ 3	เฉลี่ย			
18	ACO	6226	070046	94.0	94.3	94.3	94.3	94.3	94.0	0.3	PASS
				114.0	114.2	114.2	114.2	114.2			
19	ACO	6226	070047	94.0	93.8	93.8	93.8	93.8	94.0	0.2	PASS
				114.0	113.8	113.8	113.8	113.8			
20	ACO	6226	070048	94.0	93.9	93.9	93.9	93.9	94.0	0.1	PASS
				114.0	113.9	113.9	113.9	113.9			
21	ACO	6226	070049	94.1	93.9	93.9	93.9	93.9	94.0	0.1	PASS
				114.0	113.8	113.8	113.8	113.8			
23	RION	NL-21	00487676	94.0	94.2	94.2	94.2	94.2	94.0	0.2	PASS
				114.0	114.1	114.1	114.1	114.1			
25	ACO	6226	100098	94.0	93.9	93.9	93.9	93.9	94.0	0.1	PASS
				114.0	113.8	113.8	113.8	113.8			
26	ACO	6226	100099	94.0	94.1	94.1	94.1	94.1	94.0	0.1	PASS
				114.0	114.0	114.0	114.0	114.0			
28	ACO	6226	100101	94.0	94.1	94.1	94.1	94.1	94.0	0.1	PASS
				114.0	114.2	114.2	114.2	114.2			
29	ACO	6226	100102	94.0	93.8	93.8	93.8	93.8	94.0	0.2	PASS
				114.0	113.8	113.8	113.8	113.8			
30	ACO	6226	100106	94.0	94.2	94.2	94.2	94.2	94.0	0.2	PASS
				114.0	114.2	114.2	114.2	114.2			

Calibration By :

Approve by :

# CERTIFICATE OF CALIBRATION

NO. 20221215060

Name of Product:	Sound Level Meter
Model:	ST-11D
Serial Number:	820392
Specification:	Class 1
Conclusion:	Pass
Date of calibration:	2022-12-15
Due Date:	2023-12-14

 Calibrated by: *Jim Lin*

- I. This report certifies that all calibration equipment used in the test is traceable with the internal ISO9001 procedures and meets all specification given in the Manual(s) or respectively surpass then, and applies only to the unit identified above.
- II. This certificate is produced with advanced equipment & procedures which permit comprehensive quality assurance verification of all data supplied herein.
- III. This certificate of calibration shall not be reproduced except in full, without written permission of the Scarlet Tech Co Ltd Taiwan.

1. Preliminary inspection: OK

 2. Type & serial No. of Microphone: AWA14425-52235

 4. Measuring up limit: 140 dBA

3. Adjustments to indicated sound levels:

5. Frequency weightings (Acoustic signal tests for Z weighting, other electric signal tests.)

 Type of Calibrator B&K 4231

 Sound Pressure Level 94.0 dB

 Equivalent Free-field Sound Level (reference environment conditions) 93.8 dB

Nominal frequency /Hz	Frequency weighting / dB			Nominal frequency /Hz	Frequency weighting / dB		
	A	C	Z		A	C	Z
10	-71.1	-14.6	0.2	1000	0.0	0.0	-0.1
20	-50.3	-6.4	-0.3	2000	0.1	0.0	0.0
31.5	-39.4	-2.1	0.1	4000	1.2	-0.1	0.0
63	-26.1	-0.7	-0.1	8000	1.2	-0.8	0.0
125	-16.4	-0.1	-0.1	12500	-5.6	-7.2	0.1
250	-8.6	0.1	0.0	16000	-11.5	-13.3	0.2
500	-3.1	0.1	0.1	20000	-23.4	-25.8	-0.3

## 6. Self-generated noise

Microphone replaced by electrical input signal device

10.5 dB(A)	9.5 dB(C)	16.1 dB(Z)
------------	-----------	------------

## 7. F&S Weighting

Rate of the F weighting decrease (dB/s)	35.2
Rate of the S weighting decrease (dB/s)	4.3
Deviation of F&S	-0.1

## 8. Level Linearity (A-weighting at frequency 1 kHz)

Reference sound level 90.0 dB

Max error at 10dB steps upper reference sound level -0.1 dB

Max error at 1dB steps within 5dB of the upper limit linear operating range 0.0 dB

Max error at 10dB steps below reference sound level 0.1 dB

Max error at 1dB steps within 5dB upper the lower limit linear operating range 0.1 dB

## 9. Tone burst response (A Weighting) :

Single Toneburst duration /ms	Toneburst response /dB			
	L <sub>AFmax</sub> -L <sub>A</sub>	L <sub>ASmax</sub> -L <sub>A</sub>	L <sub>AE</sub> -L <sub>A</sub>	L <sub>AeqT</sub> -L <sub>A</sub>
500	0.0	-4.0	-2.9	-7.0
200	-1.0	-7.4	-6.9	-7.0
50	-18.1	-26.9	-26.9	-7.0
10	-27.3	/	-36.0	-7.0

## 10. Peak C sound level (500Hz) :

Cycle	One cycle	nominal value	Positive half	nominal value	Negative half	nominal value
LC <sub>peak</sub> -LC(dB)	3.5	3.5	2.4	2.4	2.3	2.4

## 11. Overload indication: Pass

## 12. Statistical analysis function

Sweep signal maximum indicated sound level: 112.8 dB

Sweep amplitude: 40 dB

Scan cycle time: 60 S; Measurement period: 180 S.

Items	Measured value/dB	Theoretical calculated value/dB	Error/dB
L <sub>Aeq,T</sub>	103.2	103.2	0.0

L5	110.8	110.8	0.0
L10	108.8	108.8	0.0
L50	92.9	92.8	0.1
L90	76.9	76.8	0.1
L95	75.0	74.9	0.1

Uncertainty of measurement results: 0.4 dB (k=2)

**Environment conditions:**

Air temperature: 20 °C  
Relative humidity: 60 %  
Static pressure: 101.8 kPa

**Reference equipment used in the calibration:**

Description:	Model	Serial No.	Expiry Date	Traceable To
Microphone	B&K 4191	2929405	2024-12-15	NML
Multi function sound calibrator	B&K 4226	2288444	2024-10-15	CIGISMEC
Signal generator	DS 360	33873	2024-10-15	CEPREI

**Test specifications:**

1. All Scarlet's Sound level Meter has been calibrated in accordance with the requirements as specified in ISO 17025 and the lab calibration procedure SMTP004-CA-152.
2. The electrical tests were performed using an electrical signal substituted for the microphone which was removed and replaced by an equivalent capacitance within a tolerance of ±20%.
3. The acoustic calibration was performed using an B&K 4226 sound calibrator and corrections was applied for the difference between the free-field and pressure responses of the Sound Level Meter.

**References:**

IEC 61672-3 Sound Level Meters Part 3: Periodic tests





TECHNOLOGY PROMOTION ASSOCIATION (THAILAND-JAPAN)  
CORPORATE SERVICES 3: EQUIPMENT CALIBRATION AND TESTING SERVICES  
534/4 PATTANAKARN ROAD SOI 18, SUANLUANG, SUANLUANG BANGKOK 10250  
TEL. 0-2717-3000-29 FAX. 0-2719-9484



Cert.No.: 22CHO626/1

Page.: 1 of 2

## Certificate of Calibration

This Certificate was issued to replace to the Certificate No.22CH626

**Equipment :** pH Meter  
**Manufacturer :** Horiba  
**Model :** F-71G  
**Serial No. :** V3B1F8H3  
**ID No. :** -  
**Condition As-Received:** Used Item  
**Received Date :** 01 November 2022  
**Calibration Date :** 01 November 2022  
**Reference :** 2211-0001OC-8  
**Submitted by :** Thai Environmental Technic Limited  
1/6 Soi Ramkhamhaeng 145,  
Khwaeng/Khet Saphan Sung,  
Bangkok 10240  
**Calibration Place :** Laboratory (Thai Environment Technic Limited)  
**Ambient Temperature :** (24.9 - 26.5) °C  
**Relative Humidity :** (59 - 43) %  
**Calibration Procedure :** In - house method :  
- CP-OCH2 by direct measurement with standard  
voltage calibrator and direct measurement  
with certified reference material (CRM)  
**Calibrated by :** Uthen Kankawi  
**Approved by :** Warakorn,  
Approved Signatory  
( ) Malee Butkruea  
( ) Saithip Meangmai  
(✓) Warakorn Lerngagtrakul  
**Issue Date :** 2 March 2023

The Uncertainties are for a confidence probability of approximately 95%

This certificate may not be reproduced other than in full, except with the prior written  
Approval of the head of Corporate Services 3 : Equipment Calibration and Testing Services.

A 0051492





Cert. No.: 22CHO626/1

Page.: 2 of 2

**Condition of this calibration result**

## 1. Reference Standard Instrument :-

<u>Instrument</u>	<u>Serial No.</u>	<u>ID No.</u>	<u>Cert. No.</u>	<u>Due Date</u>
1) Document Process Calibrator	46530031	130RC098	22E3313	06 Oct 2023
2) Digital Thermometer	-	130RC017	22T777	20 Apr 2023

This certification is traceable to the International System of Unit maintained at:-

- Traceable to National Institute of Metrology (Thailand), NIMT

2. Certified Reference Materials : The measurement results are traceable to SI through CPA chem Ltd.,  
ANSI-ASQ National Accreditation Board, Accredited No. AR-1835

<u>Buffer Solution</u>	<u>Manufacturer</u>	<u>Lot No.</u>	<u>Exp. date</u>
pH 4.008	CPA chem	823320	20 June 2024
pH 6.865	CPA chem	788996	01 Jan 2024
pH 9.181	CPA chem	794123	14 Feb 2023

## 3. This certificate is valid only to the item calibrated on date and place of calibration.

**Calibration Results****Function : mV Measurement****Performing standard curve by Fluke at pH (4,7,10)**

Unit Under Calibration	Nominal Value	Standard Voltage Input	Actual Reading		Uncertainty of Measurement ( $\pm$ mV)	Coverage factor $k$
	pH	mV	mV	pH		
pH Meter S/N.: V3B1F8H3	4.000	177.48	177.5	4.000	0.058	2.00
	6.860	8.28	8.3	6.860	0.058	2.00
	7.000	0.00	0.0	7.000	0.058	2.00
	9.180	-128.97	-128.9	9.180	0.058	2.00
	10.000	-177.48	-177.4	10.000	0.058	2.00

**Function : pH Measurement****Performing three buffers standard curve by using buffer nominal pH (4,7,9)**

Unit Under Calibration	Standard pH Buffer Solution	Actual pH Reading	Actual mV Reading (mV)	Uncertainty of pH measurement ( $\pm$ )	Coverage factor $k$
pH Electrode S/N.: 9X2E0223	4.008	4.012	163.9	0.0047	2.00
	6.865	6.870	-5.6	0.0085	2.00
	9.181	9.182	-140.2	0.014	2.00

The reported uncertainty of measurement was based on a standard uncertainty multiplied by a coverage factor  $k$ , providing a level of confidence of approximately 95 %.

-o0o-

Warakorn

a 1149783



TECHNOLOGY PROMOTION ASSOCIATION (THAILAND-JAPAN)  
CORPORATE SERVICES 3: EQUIPMENT CALIBRATION AND TESTING SERVICES  
534/4 PATTANAKARN ROAD SOI 18, SUANLUANG, SUANLUANG BANGKOK 10250  
TEL. 0-2717-3000-29 FAX. 0-2719-9484



Cert. No.: 23TM673

Page : 1 of 3

## Certificate of Calibration

**Equipment :** BOD Incubator

**Manufacturer :** Accuplus

**Model :** i250

**Serial No. :** 0408-0115-0008

**ID No. :** TET.LAB.BOD05

**Submitted by :** Thai Environmental Technic Limited  
1/6 Soi Ramkhamhaeng 145,  
Khwaeng/Khet Saphan Sung,  
Bangkok 10240

**Location :** Laboratory (Thai Environmental Technic Limited)

**Received Order :** 10 April 2023

**Calibration Date :** 11 April 2023

**Ambient Temperature :** (  $26 \pm 10$  ) °C

**Relative Humidity :** (  $50 \pm 30$  ) %

**Calibrated by :** Khit Ruttanaprapachai

**Approved by :**

Approved Signatory

- ( ) Pornthippa Tameyakul  
( ☒ ) Malee Butkruea  
( ) Suwit Imjai

**Issue Date :** 25 April 2023

**The Uncertainties are for a confidence probability of approximately 95%**

This certificate may not be reproduced other than in full, except with the prior written  
Approval of the head of Corporate Services 3 : Equipment Calibration and Testing Services.

A 0053455



Equipment : BOD Incubator  
 Condition As-Received : Used Item  
 Reference : 2304-0146OC-2

Cert. No.: 23TM673

Page : 2 of 3

**Procedure Used :-**

Calibration were conducted using calibration procedure CP-OT02 according to direct measurement method with Data Acquisition which connected with Resistance Temperature Detector ( RTD ).

The temperature scale used was based on ITS-90.

**Condition of this result of calibration**

1. Reference standard instrument:-

Instrument	Model	Serial No.	Cert. No.	Due Date
1 ) Data Acquisition	34972A	MY57013711	22LM93	02 Jul 2023

2. This certificate is valid only to the item calibrated on date and place of calibration.

3. This certification is traceable to the International System of Unit.

**Result of Calibration :-** ( \* ) Without Adjustment

**Function of UUC\* :** Temperature Source

**Fresh air setting :** Not Available

Environment during calibration		
	Beginning	Finished
Temp. ( °C )	25	26
REL.Humid. ( % )	51	54
AC Supply ( Volt )	221	221

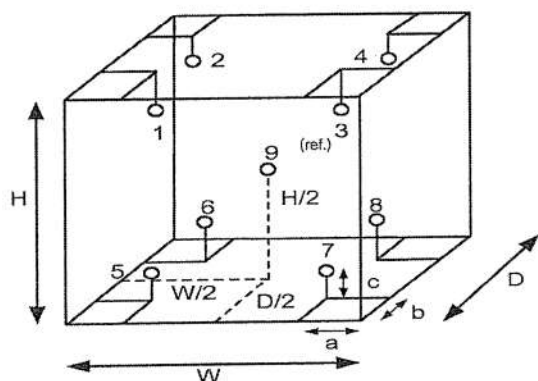

Position :	Ref. Std. ID No.:
1	18-18RTD-01
2	18-18RTD-02
3	18-18RTD-03
4	18-18RTD-04
5	18-18RTD-05
6	18-18RTD-06
7	18-18RTD-07
8	22-18RTD-08
9 (ref.)	18-18RTD-09

**Probe Installation Details :**

a = 10 cm  
 b = 10 cm  
 c = 10 cm

**Dimension of Chamber :**

D = 0.48 m  
 W = 0.50 m  
 H = 1.1 m  
 Capacity = 0.26 m<sup>3</sup>

*Malu*



**Equipment :** BOD Incubator  
**Condition As-Received :** Used Item  
**Reference :** 2304-0146OC-2  
**Result of Calibration :-** ( \* ) Without Adjustment  
**Function of UUC\* :** Temperature Source  
**Fresh air setting :** Not Available

**Cert. No.:** 23TM673

**Page :** 3 of 3

Calibration Point ( °C )	UUC* Setting ( °C )	UUC* Reading ( °C )	Temperature stability ( ± °C )	Temperature uniformity ( °C )	Overall Variation ( °C )	Coverage Factor <i>k</i>
20.0	19.8	19.7	0.54	0.37	1.1	2

Calibration Point ( °C )	Measured Temperature ( °C )									Uncertainty  ( ± °C )
	Position									
	1	2	3	4	5	6	7	8	9 (ref.)	
20.0	20.121	20.227	19.983	20.098	19.992	19.953	19.936	19.914	20.048	0.72

**Average\* :** The average of 30 values in each position.

**Temperature stability :** One-half of the greatest maximum difference of measured temperature at any one sensor.

**Temperature uniformity :** The maximum difference of measured temperatures at any sensors and the measured temperature at the reference location which are observed at the same time or at as close an observation time as possible to determine the temperature pattern or homogeneity within the chamber under steady-state conditions.

**Overall Variation :** The Difference of the maximum and minimum measured temperatures throughout observation.

**UUC\* :** Unit Under Calibration

**Note :** The reported uncertainty of measurement was included stability and excluded uniformity .

The reported uncertainty of measurement was based on a standard uncertainty multiplied by a coverage factor *k*, providing a level of confidence of approximately 95 %.

-o0o-

*Mlu.*



TECHNOLOGY PROMOTION ASSOCIATION (THAILAND-JAPAN)  
CORPORATE SERVICES 3: EQUIPMENT CALIBRATION AND TESTING SERVICES  
534/4 PATTANAKARN ROAD SOI 18, SUANLUANG, SUANLUANG BANGKOK 10250  
TEL. 0-2717-3000-29 FAX. 0-2719-9484



Cert.No.: 23MM160  
Page.: 1 of 3

## Certificate of Calibration

**Equipment :** Electronic Balance

**Manufacturer :** Mettler Toledo

**Model :** AB204

**Serial No. :** 1116392227

**ID No. :** TET.LAB.BAL01

**Submitted by :** Thai Environmental Technic Limited  
1/6 Soi Ramkhamhaeng 145,  
Khwaeng/Khet Saphan Sung,  
Bangkok 10240

**Location :** Balance Room

**Received order :** 10 April 2023  
**Calibration Date :** 11 April 2023  
**Ambient Temperature :** 15 °C to 40 °C  
**Relative Humidity :** 30 % to 90 %

**Calibrated by :** Khit Ruttanaprapachai

**Approved by :** Mala .  
Approved Signatory

( ) Pornthippa Tameyakul  
( ✓ ) Malee Butkruea  
( ) Suwit Imjai

**Issue Date :** 25 April 2023

**The Uncertainties are for a confidence probability of approximately 95%**

This certificate may not be reproduced other than in full, except with the prior written  
Approval of the head of Corporate Services 3 : Equipment Calibration and Testing Services.

A 0053464



Equipment : Electronic Balance  
Condition As-Received : Used Item  
Reference : 2304-0146OC-12

Cert.No.: 23MM160

Page: 2 of 3

**Procedure used :-**

Calibration were conducted using in-house calibration procedure CP-OB01 according to direct measurement method against standard weight.

**Condition of this result of calibration**

**1. Reference standard instruments:-**

<u>Instruments</u>	<u>Model</u>	<u>Serial No.</u>	<u>ID No.</u>	<u>Test report No.</u>	<u>Due date</u>
1) Standard Weight Set (E2)	15884	24053	70RC007	MM-0010-22	20 Jan 2024

2. This certificate is valid only to the item calibrated on date and place of calibration.

3. This result of calibration was made on requested at the point specified by customer.

4. This certificate is not certified for any commercial transaction.

5. This certification is traceable to the International System of Unit.

**Result of calibration** ( ) Without Adjustment ( \* ) After Adjustment by External Calibration

**Range capacity :** 0 g to 210 g **Resolution** 0.0001 g

**Before Adjustment :**

<u>Applied Weight</u>	<u>Balance Reading</u>	<u>Correction</u>	<u>Measurement Uncertainty</u>	<u>Coverage Factor</u>
( g )	( g )	( g )	( $\pm$ mg )	( k )
100	99.9982	+0.0018	0.18	2.00
200	199.9965	+0.0035	0.29	2.00

**After Adjustment :**

**1. Determination of the standard deviation of weighing machine** ( n = 10 )

<u>Applied Weight</u>	<u>Standard Deviation of Reading ( g )</u>
( g )	
100	0.00007
200	0.00007

Malu.



Equipment : Electronic Balance  
 Condition As-Received : Used Item  
 Reference : 2304-0146OC-12

Cert.No.: 23MM160

Page: 3 of 3

### Result of calibration

#### 2. Effect of off center loading

A mass of 100 g was placed at various positions on the pan.  
 The weighing machine reading error obtained is given in the table

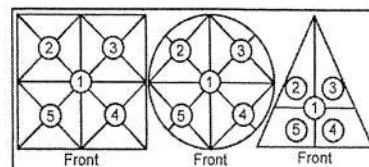

Maximum difference between  
 off-center and central loading  
 (g)  
 0.0001

Position 1 (g)	Position 2 (g)	Position 3 (g)	Position 4 (g)	Position 5 (g)
-0.0002	-0.0002	-0.0003	-0.0003	-0.0002

#### 3. Departure from nominal value

Applied Weight (g)	Balance Reading (g)	Correction (g)	Measurement Uncertainty ( $\pm$ mg)	Coverage Factor (k)
Unload	0.0000	0.0000	0.14	2.11
0.01	0.0100	0.0000	0.14	2.11
0.1	0.1001	-0.0001	0.14	2.11
0.5	0.5000	0.0000	0.14	2.11
1	1.0001	-0.0001	0.14	2.11
5	5.0000	0.0000	0.14	2.11
10	9.9999	+0.0001	0.14	2.11
25	24.9998	+0.0002	0.15	2.07
50	49.9998	+0.0002	0.16	2.05
100	99.9999	+0.0001	0.18	2.00
200	200.0000	0.0000	0.29	2.00

The reported uncertainty of measurement was based on a standard uncertainty multiplied by a coverage factor  $k$ , providing a level of confidence of approximately 95 %.

-o0o-

*Malu.*





TECHNOLOGY PROMOTION ASSOCIATION (THAILAND-JAPAN)  
CORPORATE SERVICES 3: EQUIPMENT CALIBRATION AND TESTING SERVICES  
534/4 PATTANAKARN ROAD SOI 18, SUANLUANG, SUANLUANG BANGKOK 10250  
TEL. 0-2717-3000-29 FAX. 0-2719-9484



Cert.No.: 23CHO262

Page.: 1 of 3

## Certificate of Calibration

**Equipment :** Spectrophotometer  
**Manufacturer :** Labtech  
**Model :** Blue Star A  
**Serial No. :** 1606UV1507  
**ID No. :** -  
**Condition As-Received:** Used Item  
**Received Date :** 10 April 2023  
**Calibration Date :** 10 April 2023  
**Reference :** 2304-0146OC-16  
**Submitted by :** Thai Environmental Technic Limited  
1/6 Soi Ramkhamhaeng 145,  
Khwaeng/Khet Saphan Sung,  
Bangkok 10240  
**Calibration Place :** Laboratory ( Thai Environment Technic Limited)  
**Ambient Temperature :** ( 30.8 - 31.1 ) °C (On-Site)  
**Relative Humidity :** ( 50.2 - 50.7 ) % (On-Site)  
**Calibration Procedure :** In - house method :  
CP-OCH4 based on ASTM E 275-01  
**Calibrated by :** Saithip Meangmai

**Approved by :**

Approved Signatory

- ( ☒ ) Malee Butkruea  
( ☐ ) Saithip Meangmai  
( ☐ ) Warakorn Lerngagtrakul

**Issue Date :** 25 April 2023

**The Uncertainties are for a confidence probability of approximately 95%**

This certificate may not be reproduced other than in full, except with the prior written  
Approval of the head of Corporate Services 3 : Equipment Calibration and Testing Services.

A 0053467





Cert. No. : 23CHO262

Page : 2 of 3

**Condition of calibration result**

1. Reference Standard Material :

<u>Material</u>	<u>Serial No.</u>	<u>Certificate No.</u>	<u>Due date</u>
1. Absorbance Standard set	32593	100581	30 Mar 2024
2. Wavelength Standard set	29829	94776	02 Sep 2023
3. Wavelength Standard set	29829	94777	02 Sep 2023
4. Stray Light Standard set	32629	9112980	03 Aug 2024

2. This certificate is valid only to the item calibrated on date and place of calibration.

3. This certificate is traceable to the International System of Unit maintained at :

- National Physical Laboratory (NPL), The United Kingdom of Great Britain and Northern Ireland
- National Institute of Standards and Technology (NIST), The United States of America

4. Spectral BandWidth : 2 nm

Scan Speed : Slow

**Calibration Results : without adjustment**

**Wavelength Accuracy**

<b>Certified Values of Reference Material ( nm )</b>	<b>UUC Reading ( nm )</b>	<b>Uncertainty of Measurement ( <math>\pm</math> nm )</b>	<b>Coverage Factor k</b>
361.00	360.6	0.16	2.00
472.47	471.8	0.16	2.00
536.66	536.3	0.18	2.00
748.48	748.5	0.18	2.00
879.27	878.9	0.18	2.00

Malu.



Cert. No. : 23CHO262

Page : 3 of 3

**Calibration Results : without adjustment**

**Photometric Accuracy**

Wavelength (nm)	Certified Values of Reference Material ( Abs )	UUC Reading ( Abs )	Uncertainty of Measurement ( $\pm$ Abs )	Coverage Factor $k$
420.0	Zero	0.0001	0.0028	2.00
	0.5701	0.5680	0.0028	2.00
	0.7147	0.7110	0.0029	2.00
	1.0031	0.9974	0.0029	2.00
546.1	Zero	0.0001	0.0028	2.00
	0.5195	0.5185	0.0030	2.00
	0.7007	0.6973	0.0029	2.00
	0.9833	0.9786	0.0028	2.00
635.0	Zero	0.0001	0.0028	2.00
	0.5615	0.5588	0.0028	2.00
	0.7659	0.7612	0.0030	2.00
	1.0763	1.0701	0.0028	2.00

**Stray Light**

* Straylight at 280.05 nm $\pm$ 0.11 nm	Reading at 280.05 nm $\pm$ 0.11 nm
Abs	1.8711
%T	1.35

**Remark**

- Each individual filter is measured against the empty filter holder (blank) used to zero the spectrophotometer
- The Potassium Dichromate filled cells are measured against a Perchloric acid blank.
- Cut-off wavelength of stray light reference material (Potassium Iodide) at wavelength 280.05 nm  $\pm$  0.11 nm
- Result = Pass, If Absorbance > 2.00 Abs and Transmission < 1.0 %T at Wavelength 280.05 nm  $\pm$  0.11 nm
- \* : Not NSC-ONSC Accredited

The reported uncertainty of measurement was based on a standard uncertainty multiplied by a coverage factor  $k$ , providing a level of confidence of approximately 95 %.

-oOo-

Mali

a 1158493



TECHNOLOGY PROMOTION ASSOCIATION (THAILAND-JAPAN)  
CORPORATE SERVICES 3: EQUIPMENT CALIBRATION AND TESTING SERVICES  
534/4 PATTANAKARN ROAD SOI 18, SUANLUANG, SUANLUANG BANGKOK 10250  
TEL. 0-2717-3000-29 FAX. 0-2719-9484



Cert. No.: 23TM605

Page : 1 of 3

## Certificate of Calibration

**Equipment :** Incubator  
**Manufacturer :** Memmert  
**Model :** INE 500  
**Serial No. :** E505.1143  
**ID No. :** TET.LAB.INC 02  
**Submitted by :** Thai Environmental Technic Limited  
1/6 Soi Ramkhamhaeng 145,  
Khwaeng/Khet Saphan Sung,  
Bangkok 10240  
**Location :** Laboratory (Thai Environmental Technic Limited)  
**Received Order :** 10 April 2023  
**Calibration Date :** 10 April 2023  
**Ambient Temperature :** (  $26 \pm 10$  ) °C  
**Relative Humidity :** (  $50 \pm 30$  ) %  
**Calibrated by :** Man Pattanapongpaiboon

**Approved by :**

Approved Signatory

- ( ) Pornthippa Tameyakul  
( ✓ ) Malee Butkruea  
( ) Suwit Imjai

**Issue Date :**

25 April 2023

**The Uncertainties are for a confidence probability of approximately 95%**

This certificate may not be reproduced other than in full, except with the prior written  
Approval of the head of Corporate Services 3 : Equipment Calibration and Testing Services.

A 0053458



Equipment : Incubator  
 Condition As-Received : Used Item  
 Reference : 2304-0146OC-5

Cert. No.: 23TM605

Page : 2 of 3

**Procedure Used :-**

Calibration were conducted using calibration procedure CP-OT02 according to direct measurement method with Data Acquisition which connected with Resistance Temperature Detector ( RTD ).

The temperature scale used was based on ITS-90.

**Condition of this result of calibration**

**1. Reference standard instrument:-**

Instrument	Model	Serial No.	Cert. No.	Due Date
1 ) Data Acquisition	34970A	MY41021843	22LM172	27 Dec 2023

2. This certificate is valid only to the item calibrated on date and place of calibration.

3. This certification is traceable to the International System of Unit.

**Result of Calibration :-** ( \* ) Without Adjustment

**Function of UUC\* :** Temperature Source

**Fresh air setting :** Close

Environment during calibration		
	Beginning	Finished
Temp. ( °C )	25	25
REL.Humid. ( % )	54	57
AC Supply ( Volt )	223	219

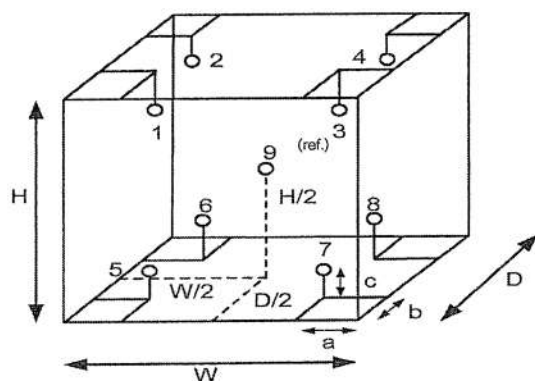

Position :	Ref. Std. ID No.:
1	21-04RTD-11
2	21-04RTD-12
3	21-04RTD-13
4	21-04RTD-14
5	21-04RTD-15
6	21-04RTD-16
7	21-04RTD-17
8	21-04RTD-18
9 (ref.)	21-04RTD-19

**Probe Installation Details :**

a = 5.0 cm  
 b = 5.0 cm  
 c = 5.0 cm

**Dimension of Chamber :**

D = 0.40 m  
 W = 0.56 m  
 H = 0.48 m  
 Capacity = 0.11 m<sup>3</sup>

*Malu*



Equipment : Incubator  
Condition As-Received : Used Item  
Reference : 2304-0146OC-5  
Result of Calibration :- ( \* ) Without Adjustment  
Function of UUC\* : Temperature Source  
Fresh air setting : Close

Cert. No.: 23TM605

Page : 3 of 3

Calibration Point ( °C )	UUC* Setting ( °C )	UUC* Reading ( °C )	Temperature stability ( ± °C )	Temperature uniformity ( °C )	Overall Variation ( °C )	Coverage Factor <i>k</i>
35.0	35.0	35.0	0.021	0.69	0.70	2
37.0	37.0	37.0	0.077	0.61	0.73	2
44.5	44.5	44.5	0.049	0.94	0.99	2

Calibration Point ( °C )	Measured Temperature ( °C )									Uncertainty  ( ± °C )
	Position									
	1	2	3	4	5	6	7	8	9 (ref.)	
35.0	34.998	34.938	34.900	34.866	35.143	35.446	35.083	35.362	34.765	0.30
37.0	36.978	36.975	36.972	36.971	37.390	37.559	37.324	37.437	37.010	0.30
44.5	44.631	44.502	44.429	44.412	44.752	45.106	44.600	45.021	44.183	0.32

**Average\*** : The average of 30 values in each position.

**Temperature stability** : One-half of the greatest maximum difference of measured temperature at any one sensor.

**Temperature uniformity** : The maximum difference of measured temperatures at any sensors and the measured temperature at the reference location which are observed at the same time or at as close an observation time as possible to determine the temperature pattern or homogeneity within the chamber under steady-state conditions.

**Overall Variation** : The Difference of the maximum and minimum measured temperatures throughout observation.

**UUC\*** : Unit Under Calibration

**Note** : The reported uncertainty of measurement was included stability and excluded uniformity .

The reported uncertainty of measurement was based on a standard uncertainty multiplied by a coverage factor *k*, providing a level of confidence of approximately 95 %.

-o0o-

Malu

## MAINTENANCE REPORT AND TEST CERTIFICATE OPTIMA 8000

<b>Customer :</b> บริษัท เทคนิคสิ่งแวดล้อมไทย จำกัด <b>Address :</b> 1/6 ซอยรามคำแหง 145 แขวงสะพานสูง เขตสะพานสูง กรุงเทพมหานคร 10240 <b>User Name:</b> Khun Nattapong <b>Phone:</b> 02-3737799 <b>Fax:</b>	<b>Date Tested:</b> April 3, 2023 <b>Recommendation Recertification</b> <b>Period</b> 6 <b>Months</b> <b>Recertification Due:</b> October 3, 2023 <b>Date Last Certified:</b> October 4, 2022 <b>Visit Number:</b> 1 of 2 <b>PerkinElmer Phone:</b> 02-719-6420 ext 203 <b>PerkinElmer Fax:</b> 02-318-5597
--	--

CONFIGURATION TESTED	ACCESSORIES/COMPONENT NOT INCLUDED	
<b>MODEL</b>	<b>SERIAL NUMBER</b>	
OPTIMA 8000	078N1310024C	
S10		
<b>TESTED EQUIPMENT</b>	<b>CALIBRATION NUMBER</b>	<b>EXPIRATION</b>
IPV Methods		
<b>TEST STANDARD USED</b>	<b>PART NUMBER</b>	<b>EXPIRATION DATE</b>
Mixed standard 1/10	N069-1579	May 30, 2023
Mixed standard 1/100	N930-0221	November 30, 2023
<b>CUSTOMER SUPPLIED</b>	<b>COMMENTS</b>	<b>CUSTOMER INITIALS</b>
2 % HNO3		
10 % HNO3		

## MAINTENANCE REPORT AND TEST CERTIFICATE OPTIMA 8000

SERIAL NUMBER : 078N1310024C

DATE TESTED : April 3, 2023

### 1. MECHANICAL CHECKS

A. Inspect and clean all fans and filters.

OK

B. Inspect and replace as necessary, all torch components including the RF coil.

OK

C. Inspect all tubing for sign of clacking or leaking.

OK

D. Adjust water and gas pressure regulator settings.

OK

E. Inspect and leak check pneumatics drawers.

OK

F. Clean the exterior of the instrument.

OK

### 2. OPTICAL CHECKS

A. Inspect and clean all optical components.

OK

B. As required, check and replace all purgefilters.

OK

C. Recheck optical alignment.

OK

### 3. COOLING SYSTEM CHECKS

A. Perform preventive maintenance on chiller.

OK

B. Flush out the chiller every six months.

OK

### 4. PERFORMANCE CHECKS

A. Torch View Alignment.

OK

B. Wavelength Calibration.

OK

## MAINTENANCE REPORT AND TEST CERTIFICATE OPTIMA 8000

SERIAL NUMBER : 078N1310024C

DATE TESTED : April 3, 2023

PARAMETER	SPECIFICATION			FINAL VALUE
Spectral Resolution : UV	As 193.696 nm	≤ 0.009		<u>0.00702</u>
	Ni 231.604 nm	≤ 0.011		<u>0.00790</u>
	Ni 341.476 nm	≤ 0.015		<u>0.01192</u>
Spectral Resolution : VIS	Ba 455.403 nm	≤ 0.020		<u>0.01500</u>
Precision				
	Zn 206.200 nm	% RSD < 1.0		<u>0.58</u>
	Mg 280.271 nm	% RSD < 1.0		<u>0.28</u>
	Mg 285.213 nm	% RSD < 1.0		<u>0.39</u>
	Ba 455.403 nm	% RSD < 1.0		<u>0.39</u>
Detection Limits : Axial	As 193.696 nm	3(SD) ppb		<u>4.26</u>
	Se 196.026 nm	3(SD) ppb		<u>2.87</u>
	Tl 190.801 nm	3(SD) ppb		<u>3.73</u>
	Pb 220.353 nm	3(SD) ppb		<u>11.48</u>
Detection Limits : Radial	As 193.696 nm	3(SD) ppb		<u>2.60</u>
	Zn 213.857 nm	3(SD) ppb		<u>0.26</u>
	Mn 257.610 nm	3(SD) ppb		<u>1.49</u>
	La 379.478 nm	3(SD) ppb		<u>0.12</u>
	Ba 455.403 nm	3(SD) ppb		<u>2.86</u>
	Ba 493.408 nm	3(SD) ppb		<u>9.64</u>
BEC : Axial (IB X 1000)/(IS-IB)	Mn 257.610 nm	≤ 30 ppb		<u>15.70</u>
BEC : Radial (IB X 1000)/(IS-IB)	Mn 257.610 nm	≤ 30 ppb		<u>23.89</u>



**MAINTENANCE REPORT AND TEST CERTIFICATE**  
**OPTIMA 8000**

SERIAL NUMBER : 078N1310024C

DATE TESTED : April 3, 2023

**Remarks :**

Commissioning follow as commissioning performance sheets.

\_\_\_\_\_  
\_\_\_\_\_  
\_\_\_\_\_  
\_\_\_\_\_  
\_\_\_\_\_  
\_\_\_\_\_  
\_\_\_\_\_

This is to certify that the above tests have been performed and the configuration tested

☒  
☐

meets

does not meet

the PerkinElmer Specifications listed on this certificate.

This certificate does not modify PerkinElmer's standard terms and condition of sale,  
including warranty terms.

**Service Department PerkinElmer Ltd.**

Authorized Representative :



( Wiphan Promlumda )

Service Engineer

=====

Align View XY Axial for analyte Mn 257.610

X-position	Y-position	Intensity
-2.0	15.0	2920926.2
-1.6	15.0	4117205.6
-1.2	15.0	5581541.7
-0.8	15.0	6990827.7
-0.4	15.0	8176328.5
0.0	15.0	9075098.4
0.4	15.0	8960265.5
0.8	15.0	8360445.5
1.2	15.0	7467099.0
1.6	15.0	6255831.1
2.0	15.0	5030853.2
0.0	10.0	159365.9
0.0	10.5	241214.9
0.0	11.0	446309.1
0.0	11.5	964275.3
0.0	12.0	1659518.8
0.0	12.5	2781326.3
0.0	13.0	4117574.4
0.0	13.5	5863526.6
0.0	14.0	7007618.7
0.0	14.5	8248882.5
0.0	15.0	8915353.6
0.0	15.5	8830206.3
0.0	16.0	8476274.2
0.0	16.5	7574239.7
0.0	17.0	5916533.5
0.0	17.5	4806692.1
0.0	18.0	3470213.6
0.0	18.5	2459999.5
0.0	19.0	1409798.3
0.0	19.5	836888.1
0.0	20.0	457127.2
-0.8	15.0	7399406.7
-0.4	15.0	8255530.6
0.0	15.0	8767341.7
0.4	15.0	8902714.8
0.8	15.0	8341631.7
0.4	13.0	4448485.6
0.4	13.5	5980471.5
0.4	14.0	7305087.4
0.4	14.5	8079824.9
0.4	15.0	9038053.5
0.4	15.5	8965644.2
0.4	16.0	8519954.3
0.4	16.5	7478375.8
0.4	17.0	5956440.9

-----

3/4/2566 10:51:07 aligned for analyte Mn 257.610

X viewing position set to 0.4 mm having Peak intensity 9038053.5 for Axial viewing

Y viewing position set to 15.0 mm having Peak intensity 9038053.5 for Axial viewing

=====

Align View X Radial for analyte Mn 257.610

X-position	Y-position	Intensity
-7.0	15.0	23032.5
-6.5	15.0	27006.7
-6.0	15.0	35560.5
-5.5	15.0	57821.4
-5.0	15.0	90935.9
-4.5	15.0	136105.4
-4.0	15.0	206645.2
-3.5	15.0	299882.1
-3.0	15.0	428877.1
-2.5	15.0	589771.2
-2.0	15.0	706184.3
-1.5	15.0	841150.2
-1.0	15.0	1019788.8
-0.5	15.0	1329407.6
0.0	15.0	1381151.1
0.5	15.0	1426400.1
1.0	15.0	1309824.4

1.5	15.0	1099234.2
2.0	15.0	784376.5
2.5	15.0	574061.3
3.0	15.0	437455.8
3.5	15.0	324105.7
4.0	15.0	264022.3
4.5	15.0	183005.6
5.0	15.0	117089.3
5.5	15.0	70743.1
6.0	15.0	40927.8
6.5	15.0	27379.1
7.0	15.0	20863.3

-----  
3/4/2566 10:54:00 aligned for analyte Mn 257.610

X viewing position set to 0.5 mm having Peak intensity 1426400.1 for Radial viewing  
=====

## Method Loaded

Method Name: DLRL-Cal

Method Last Saved: 5/4/2565 10:59:28

IEC File:

MSF File:

Method Description: C8000-Calibration for later test

Sequence No.: 1

Autosampler Location:

Sample ID: Calib Blank 1

Date Collected: 3/4/2566 11:18:12

Analyst:

Data Type: Reprocessed on 3/4/2566 11:32:52

Logged In Analyst (Original) : TET

Initial Sample Wt:

Initial Sample Vol:

Dilution:

Sample Prep Vol:

Wash Time:

Nebulizer Parameters: Calib Blank 1

Analyte	Back Pressure	Flow
All	197.0 kPa	0.50 L/min

Mean Data: Calib Blank 1

Analyte	Mean Corrected Intensity	Std.Dev.	RSD	Conc.	Calib Units
As 193.696	96.5			[0.00]	mg/L
Zn 213.857	584.3			[0.00]	mg/L
Mn 257.610	1401.8			[0.00]	mg/L
La 379.478	352.7			[0.00]	mg/L
Ba 455.403	25802.4			[0.00]	mg/L
Ba 493.408	45750.3			[0.00]	mg/L

Sequence No.: 2

Autosampler Location:

Sample ID: Calib Std 1

Date Collected: 3/4/2566 10:55:27

Analyst:

Data Type: Reprocessed on 3/4/2566 11:32:52

Logged In Analyst (Original) : TET

Initial Sample Wt:

Initial Sample Vol:

Dilution:

Sample Prep Vol:

Wash Time:

Nebulizer Parameters: Calib Std 1

Analyte	Back Pressure	Flow
All	194.0 kPa	0.50 L/min

Mean Data: Calib Std 1

Analyte	Mean Corrected Intensity	Std.Dev.	RSD	Conc.	Calib Units
As 193.696	13655.9			[5.0]	mg/L
Zn 213.857	149844.9			[1.0]	mg/L
Mn 257.610	1615840.4			[1.0]	mg/L
La 379.478	340770.3			[1.0]	mg/L
Ba 455.403	839940.7			[0.1]	mg/L
Ba 493.408	633243.6			[0.1]	mg/L

## Calibration Summary

Analyte	Stds.	Equation	Intercept	Slope	Curvature	Corr. Coef.	Reslope
As 193.696	1	Lin, Calc Int	0.0	2731	0.00000	1.000000	
Zn 213.857	1	Lin, Calc Int	0.0	149800	0.00000	1.000000	
Mn 257.610	1	Lin, Calc Int	0.0	1616000	0.00000	1.000000	
La 379.478	1	Lin, Calc Int	0.0	340800	0.00000	1.000000	
Ba 455.403	1	Lin, Calc Int	0.0	8399000	0.00000	1.000000	
Ba 493.408	1	Lin, Calc Int	0.0	6332000	0.00000	1.000000	

Sequence No.: 3

Autosampler Location:

Sample ID: IDL-RL (2% HNO3)

Date Collected: 3/4/2566 11:19:52

Analyst:

Data Type: Reprocessed on 3/4/2566 11:32:52

Logged In Analyst (Original) : TET

Initial Sample Wt:

Initial Sample Vol:

Dilution: 3X

Sample Prep Vol:

Wash Time:

-----  
Nebulizer Parameters: IDL-RL (2% HNO3)

Analyte	Back Pressure	Flow
All	198.0 kPa	0.50 L/min

-----  
Mean Data: IDL-RL (2% HNO3)

Analyte	Mean Corrected Intensity	Calib. Conc. Units	Std.Dev.	Sample Conc. Units	Std.Dev.	RSD
As 193.696	-32.0	-0.0 mg/L	0.00	-35.2 µg/L	2.60	7.40%
Zn 213.857	37.4	0.0 mg/L	0.00	0.7 µg/L	0.26	35.07%
Mn 257.610	475.9	0.0 mg/L	0.00	0.9 µg/L	1.49	168.85%
La 379.478	-36.3	-0.0 mg/L	0.00	-0.3 µg/L	1.12	350.55%
Ba 455.403	26579.4	0.0 mg/L	0.00	9.5 µg/L	2.86	30.09%
Ba 493.408	-20698.9	-0.0 mg/L	0.00	-9.8 µg/L	9.64	98.34%

## =====

Reprocessing Begun

Technique: ICP Continuous

Results Data Set (original): PM3APR23

Results Library (original): C:\Users\Public\PerkinElmer\IPV\Results.mdb

Results Data Set (reprocessed):

Results Library (reprocessed):

=====

Sequence No.: 1

Autosampler Location:

Sample ID: Calib Blank 1

Date Collected: 3/4/2566 11:23:46

Analyst:

Data Type: Reprocessed on 3/4/2566 11:32:04

Logged In Analyst (Original) : TET

Initial Sample Wt:

Initial Sample Vol:

Dilution:

Sample Prep Vol:

Wash Time:

-----

Nebulizer Parameters: Calib Blank 1

Analyte	Back Pressure	Flow
All	198.0 kPa	0.50 L/min

-----

Mean Data: Calib Blank 1

Analyte	Mean Corrected Intensity	Std.Dev.	RSD	Conc. Units
Tl 190.801	-113.3			[0.00] µg/L
As 193.696	285.4			[0.00] µg/L
Se 196.026	99.6			[0.00] µg/L
Pb 220.353	1176.2			[0.00] µg/L

=====

Sequence No.: 2

Autosampler Location:

Sample ID: DL-Standard

Date Collected: 3/4/2566 11:29:24

Analyst:

Data Type: Reprocessed on 3/4/2566 11:32:04

Logged In Analyst (Original) : TET

Initial Sample Wt:

Initial Sample Vol:

Dilution:

Sample Prep Vol:

Wash Time:

-----

Nebulizer Parameters: DL-Standard

Analyte	Back Pressure	Flow
All	199.0 kPa	0.50 L/min

-----

Mean Data: DL-Standard

Analyte	Mean Corrected Intensity	Std.Dev.	RSD	Conc. Units
Tl 190.801	19454.6			[1000] µg/L
As 193.696	17563.5			[1000] µg/L
Se 196.026	4574.6			[500] µg/L
Pb 220.353	31327.5			[500] µg/L

## -----

## Calibration Summary

Analyte	Stds.	Equation	Intercept	Slope	Curvature	Corr. Coef.	Reslope
Tl 190.801	1	Lin, Calc Int	0.0	19.45	0.00000	1.000000	
As 193.696	1	Lin, Calc Int	-0.0	17.56	0.00000	1.000000	
Se 196.026	1	Lin, Calc Int	0.0	9.149	0.00000	1.000000	
Pb 220.353	1	Lin, Calc Int	0.0	62.65	0.00000	1.000000	

=====

Sequence No.: 3

Autosampler Location:

Sample ID: IDL-XL (2% HNO3)

Date Collected: 3/4/2566 11:25:37

Analyst:

Data Type: Reprocessed on 3/4/2566 11:32:04

Logged In Analyst (Original) : TET

Initial Sample Wt:

Initial Sample Vol:

Dilution: 3X

Sample Prep Vol:

Wash Time:

-----  
Nebulizer Parameters: IDL-XL (2% HNO3)

Analyte	Back Pressure	Flow
All	198.0 kPa	0.50 L/min

-----  
Mean Data: IDL-XL (2% HNO3)

Analyte	Mean Corrected Intensity	Calib. Conc. Units	Std.Dev.	Sample Conc. Units	Std.Dev.	RSD
Tl 190.801	35.1	2 µg/L	1.24	5 µg/L	3.73	68.95%
As 193.696	-14.0	-1 µg/L	1.42	-2 µg/L	4.26	177.97%
Se 196.026	-6.5	-1 µg/L	0.96	-2 µg/L	2.87	134.85%
Pb 220.353	-135.0	-2 µg/L	3.83	-6 µg/L	11.48	177.50%

## Method Loaded

Method Name: MnBEC

IEC File:

Method Description: C8000-XL and RL-Spec &lt;or = 30 µg/L,Attn:Spec&lt;or= 50µg/L

Method Last Saved: 15/10/2563 10:51:07

MSF File:

Sequence No.: 1

Sample ID: IB (2% HNO3)

Analyst:

Logged In Analyst (Original) : TET

Initial Sample Wt:

Dilution:

Wash Time:

Autosampler Location:

Date Collected: 3/4/2566 11:17:14

Data Type: Reprocessed on 3/4/2566 11:32:27

Initial Sample Vol:

Sample Prep Vol:

Nebulizer Parameters: IB (2% HNO3)

Analyte	Back Pressure	Flow
All	197.0 kPa	0.50 L/min

Mean Data: IB (2% HNO3)

Analyte	Mean Corrected Intensity	Calib. Conc. Units	Std.Dev.	Sample Conc. Units	Std.Dev.	RSD
Mn 257 XN	185358.1					
Mn 257 RN	39181.6					

Sequence No.: 2

Sample ID: IS (N069-1579/10)

Analyst:

Logged In Analyst (Original) : TET

Initial Sample Wt:

Dilution:

Wash Time:

Autosampler Location:

Date Collected: 3/4/2566 10:57:10

Data Type: Reprocessed on 3/4/2566 11:32:27

Initial Sample Vol:

Sample Prep Vol:

Nebulizer Parameters: IS (N069-1579/10)

Analyte	Back Pressure	Flow
All	194.0 kPa	0.50 L/min

Mean Data: IS (N069-1579/10)

Analyte	Mean Corrected Intensity	Calib. Conc. Units	Std.Dev.	Sample Conc. Units	Std.Dev.	RSD
Mn 257 XN	11636268.0					
Mn 257 RN	1679271.0					



# Analysis

R 10:59:16.638	04/03/2023	ID: Res	(N069-1579/10)	AS 193.696-Res	Rep 1	Res: 0.00701 nm
R 10:59:23.206	04/03/2023	ID: Res	(N069-1579/10)	AS 193.696-Res	Rep 2	Res: 0.00702 nm
R 10:59:29.648	04/03/2023	ID: Res	(N069-1579/10)	AS 193.696-Res	Rep 3	Res: 0.00702 nm
R 10:59:38.634	04/03/2023	ID: Res	(N069-1579/10)	Ni 231.604-Res	Rep 1	Res: 0.00789 nm
R 10:59:44.937	04/03/2023	ID: Res	(N069-1579/10)	Ni 231.604-Res	Rep 2	Res: 0.00790 nm
R 10:59:51.130	04/03/2023	ID: Res	(N069-1579/10)	Ni 231.604-Res	Rep 3	Res: 0.00790 nm
R 11:00:00.443	04/03/2023	ID: Res	(N069-1579/10)	Ni 341.476-Res	Rep 1	Res: 0.01192 nm
R 11:00:07.822	04/03/2023	ID: Res	(N069-1579/10)	Ni 341.476-Res	Rep 2	Res: 0.01188 nm
R 11:00:15.138	04/03/2023	ID: Res	(N069-1579/10)	Ni 341.476-Res	Rep 3	Res: 0.01169 nm
R 11:00:27.681	04/03/2023	ID: Res	(N069-1579/10)	Ba 455.403-Res	Rep 1	Res: 0.01499 nm
R 11:00:37.103	04/03/2023	ID: Res	(N069-1579/10)	Ba 455.403-Res	Rep 2	Res: 0.01495 nm
R 11:00:46.448	04/03/2023	ID: Res	(N069-1579/10)	Ba 455.403-Res	Rep 3	Res: 0.01500 nm

As 193.696-Res

Rep: 3

Ni 231.604-Res

Rep: 3

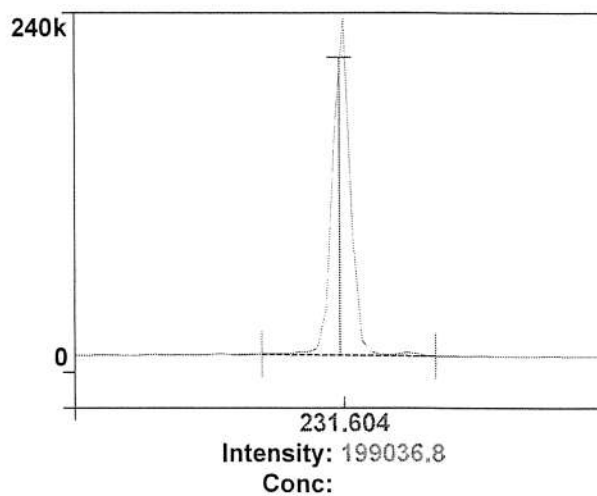
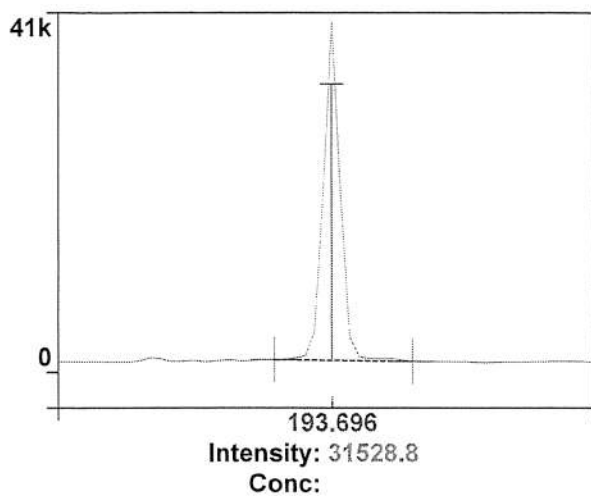
1  
Ni 341.476-Res

Rep: 3

2  
Ba 455.403-Res

Rep: 3

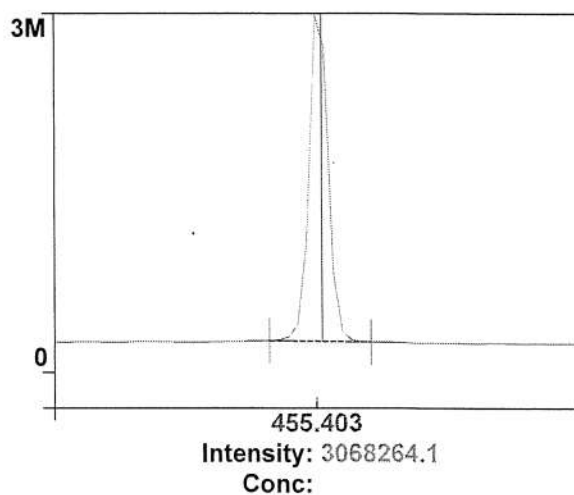
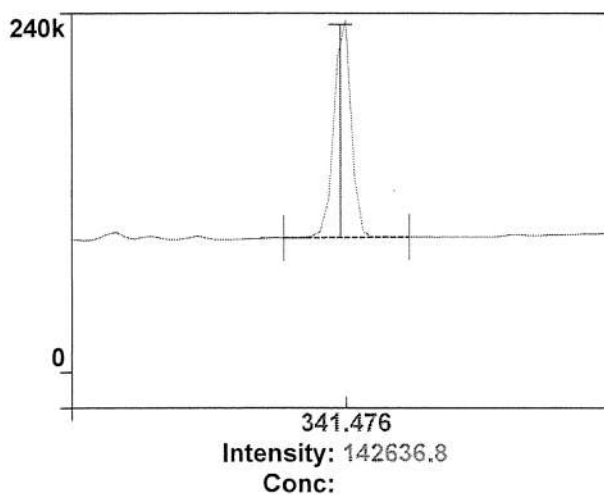

3

4

## Method Loaded

Method Name: Precision

IEC File:

Method Description: C8000 -N=10- 1.0% RSD

Method Last Saved: 3/5/2554 12:31:51

MSF File:

Sequence No.: 4

Sample ID: RSD STD (N069-1579/10)

Analyst:

Initial Sample Wt:

Dilution:

Wash Time:

Autosampler Location:

Date Collected: 3/4/2566 11:02:43

Data Type: Original

Initial Sample Vol:

Sample Prep Vol:

## Nebulizer Parameters: RSD STD (N069-1579/10)

Analyte

Back Pressure

Flow

All

195.0 kPa

0.50 L/min

## Mean Data: RSD STD (N069-1579/10)

Analyte	Mean Corrected Intensity	Calib. Conc. Units	Std.Dev.	Sample Conc. Units	Std.Dev.	RSD
Zn 206.200	493474.3				17093.12	3.46%
Mg 280.271	3275340.1				23266.88	0.71%
Mg 285.213	196113.7				11109.46	5.66%
Ba 455.403	7794526.3				80474.48	1.03%

## Method Loaded

Method Name: Precision

IEC File:

Method Description: C8000 -N=10- 1.0% RSD

Method Last Saved: 3/4/2566 11:07:51

MSF File:

Sequence No.: 5

Sample ID: RSD STD (N069-1579/10)

Analyst:

Initial Sample Wt:

Dilution:

Wash Time:

Autosampler Location:

Date Collected: 3/4/2566 11:08:51

Data Type: Original

Initial Sample Vol:

Sample Prep Vol:

## Nebulizer Parameters: RSD STD (N069-1579/10)

Analyte

Back Pressure

Flow

All

196.0 kPa

0.50 L/min

## Mean Data: RSD STD (N069-1579/10)

Analyte	Mean Corrected Intensity	Calib. Conc. Units	Std.Dev.	Sample Conc. Units	Std.Dev.	RSD
Zn 206.200	515663.2				2890.08	0.56%
Mg 280.271	3404809.8				43469.63	0.28%
Mg 285.213	197460.0				775.34	0.39%
Ba 455.403	8071203.3				31631.19	0.39%

Zn 206.200

Rep: 5 Mg 280.271

Rep: 5

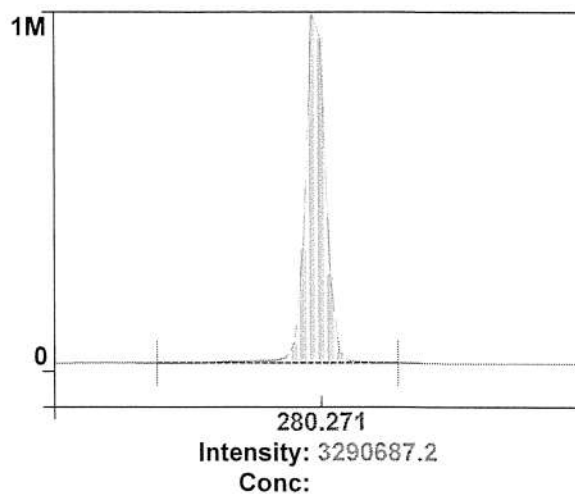
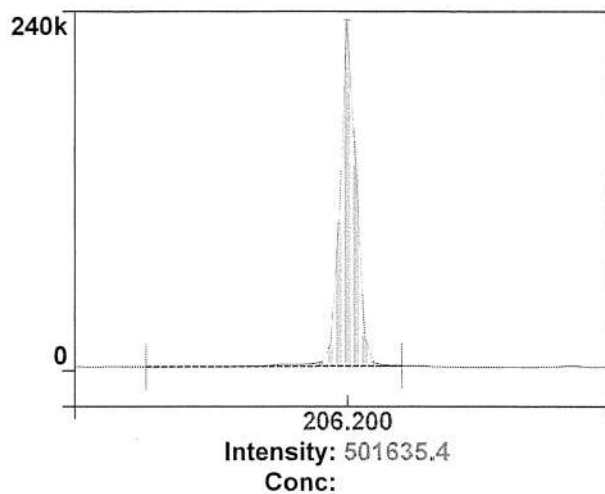
1  
Mg 285.213

Rep: 5 Ba 455.403

Rep: 1

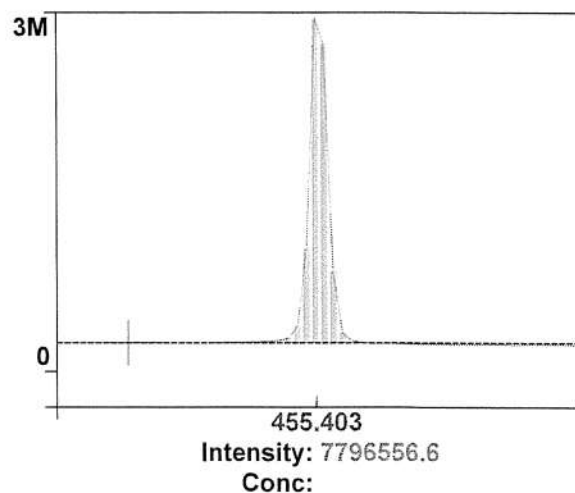
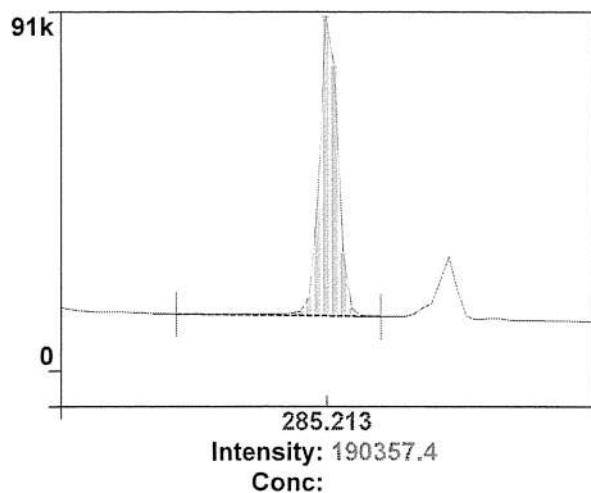

3

4

# PerkinElmer TruQ

Atomic Spectroscopy Standard



## Certificate of Analysis

PerkinElmer Number: N0691579  
Description: Multi-Element Standard  
Matrix: 2% HNO<sub>3</sub>  
Lot Number: 57-024CRX1

Certification Date: NOV -- 2021  
Expiration Date: MAY 30 2023

### \* Instrumental Analysis using ICP Spectrometer:

Analyte	Labeled	Measured	SRM	Analyte	Labeled	Measured	SRM
As	50.0 µg/mL	50.1 µg/mL	3103a*	Ni	10.0 µg/mL	10.0 µg/mL	3136*
K	50.0 µg/mL	50.3 µg/mL	3141a*	Sr	10.0 µg/mL	10.0 µg/mL	3153a*
La	10.0 µg/mL	10.0 µg/mL	3127a*	Zn	10.0 µg/mL	10.0 µg/mL	3168a*
Li	10.0 µg/mL	10.0 µg/mL	3129a*	Ba	1.00 µg/mL	1.01 µg/mL	3104a*
Mn	10.0 µg/mL	10.1 µg/mL	3132*	Mg	1.00 µg/mL	1.01 µg/mL	3131a*

\* - indicates NIST SRM

† - indicates CRM (when NIST SRM is not available)

Reference Multi: Lot# 2-84MJ, 3-168MJ, 4-39MJ

Refer to side 2 for details of certification.

Balances are calibrated with weight sets traceable to NIST.

We guarantee that our PerkinElmer TruQ Atomic Spectroscopy Standards are stable and accurate to  $\pm 0.5\%$  of certified concentration until the expiration date, provided the standards are kept tightly capped and stored under normal laboratory conditions. This value is the sum of cumulative errors associated with the analytical determinations, pipetting, and diluting to final volume. For these solutions we use high purity acids, ASTM Type I water (18 megohm double deionized), and leached, triple-rinsed bottles. All glassware used is class A.



Certifying Officer: Y. Parikh

PerkinElmer, Inc.

U.S.A. Tel: 1-203-925-4600

U.S.A. Toll Free: 1-800-762-4000

Visit [www.perkinelmer.com/lasoffices](http://www.perkinelmer.com/lasoffices) for a complete listing of our global offices.

# PerkinElmer TruQ

Atomic Spectroscopy Standard



## Certificate of Analysis

PerkinElmer Number: N9300221

Description: Instrument Calibration Standard 4

Matrix: 5% HNO<sub>3</sub>

Lot Number: 58-169CRY1

Certification Date: MAY -- 2022

Expiration Date: NOV 30 2023

### \* Instrumental Analysis using ICP Spectrometer:

Analyte	Labeled	Measured	SRM	Analyte	Labeled	Measured	SRM
As	100 µg/mL	99.8 µg/mL	3103a*	Pb	50.0 µg/mL	49.9 µg/mL	3128*
Tl	100 µg/mL	99.4 µg/mL	3158*	Se	50.0 µg/mL	49.8 µg/mL	3149*
Cd	50.0 µg/mL	50.0 µg/mL	3108*				

\* - indicates NIST SRM

† - indicates CRM (when NIST SRM is not available)

Reference Multi: Lot# 57-156CR, 1-177YJ, 54-134CR

Refer to side 2 for details of certification.

Balances are calibrated with weight sets traceable to NIST.

We guarantee that our PerkinElmer TruQ Atomic Spectroscopy Standards are stable and accurate to  $\pm 0.5\%$  of certified concentration until the expiration date, provided the standards are kept tightly capped and stored under normal laboratory conditions. This value is the sum of cumulative errors associated with the analytical determinations, pipetting, and diluting to final volume. For these solutions we use high purity acids, ASTM Type I water (18 megohm double deionized), and leached, triple-rinsed bottles. All glassware used is class A.



Certifying Officer: Y. Parikh

PerkinElmer®

PerkinElmer, Inc.

U.S.A. Tel: 1-203-925-4600

U.S.A. Toll Free: 1-800-762-4000

Visit [www.perkinelmer.com/lasoffices](http://www.perkinelmer.com/lasoffices) for a complete listing of our global offices.



**Global Service Training Department**  
**Service Engineer Certification**

---

**Wiphan Promlumda**

---

**This is to certify that the above mentioned  
PerkinElmer representative has been trained to  
service the instrument indicated below:**

**ICP220B Optima 8300 & Optima 4X/5X/7X00 Series**

---

**Instructor:**

A handwritten signature in black ink, appearing to read 'Geoff Cook'.

**Geoff Cook**

**Date: July 20, 2012**

**Certified by:**

A handwritten signature in black ink, appearing to read 'Fred Rubino'.

**(Manager, Global Training Operations)**



## MAINTENANCE REPORT

### ATOMIC ABSORPTION SPECTROPHOTOMETER MODEL

AAAnalyst 100

<b>Customer :</b>	บริษัท เทคนิควิเคราะห์สิ่งแวดล้อมไทย จำกัด	<b>Date Tested:</b>	30-มี.ค.-66
<b>Address :</b>	1/6 ซอยรามคำแหง 145, แขวงสะพานสูง, เขตสะพานสูง, กรุงเทพฯ 10240 TH	<b>Recommendation Recertification Period</b>	6 Months
<b>User Name:</b>	คุณ กิตติศักดิ์ เมืองงาม	<b>Recertification Due:</b>	29-ก.ย.-66
<b>Phone:</b>	02-3737799	<b>Date Last Certified:</b>	3-ด.ค.-65
<b>E-mail:</b>	phorntip.p@tet1995.com ketsarin.c@tet1995.com	<b>Visit Number:</b>	1 of 2
		<b>TH ONE SOURCE Phone:</b>	081-7316733
		<b>E-mail:</b>	thonesource@gmail.com

### CONFIGURATION TESTED

MODEL	SERIAL NUMBER	SOFTWARE
AAAnalyst 100	040S0110503	AA WinLab 3.2

TEST STANDARD USED	PART NUMBER	
Copper	N9300183	
Filter 0.2 %	MG0-057	





# MAINTENANCE REPORT

## ATOMIC ABSORPTION SPECTROPHOTOMETER MODEL

### AAAnalyst 100

<b>SERIAL NUMBER</b> <u>040S0110503</u>	<b>DATE TESTED</b> <u>30-มี.ค.-66</u>
<b>1. OPTIC CHECKS</b>	
A. Optical alignment condition (if necessary)	<input type="checkbox"/> OK
B. Condition of Mirrors,Lenses etc.(if necessary)	<input type="checkbox"/> OK
C. D2,HCL beam adjust (if necessary)	<input type="checkbox"/> OK
<b>2. GAS SYSTEM CHECKS</b>	
A. Leak test all internal and external gas box joints	<input type="checkbox"/> OK
B. All gas box safety features	<input type="checkbox"/> OK
C. Burner system including nebulizer and all o-ring and gasket	<input type="checkbox"/> OK
D. Drain system ( safety )	<input type="checkbox"/> F
<b>3. ELECTRONICS CHECKS</b>	
A. Power Supplies	
+ 5.00 Vdc $\pm$ 0.2 Vdc	+ 5.02 Vdc
+ 11.50 Vdc $\pm$ 0.2 Vdc	+ 11.48 Vdc
+ 15.00 Vdc $\pm$ 1.0 Vdc	+14.99 Vdc
- 15.00 Vdc $\pm$ 1.0 Vdc	-15.06 Vdc
+ 35.00 Vdc $\pm$ 3.0 Vdc	+35.13 Vdc
<b>4. WAVELENGTH ACCURACY TEST</b>	
A. Zn Lamp wavelength 213.9 nm $\pm$ 0.3 nm.	213.78 nm.
B. Fe Lamp wavelength 248.3 nm $\pm$ 0.3 nm.	248.20 nm.
C. Cu Lamp wavelength 324.8 nm $\pm$ 0.3 nm.	324.83 nm.



# MAINTENANCE REPORT

## ATOMIC ABSORPTION SPECTROPHOTOMETER MODEL

### AAAnalyst 100

<b>SERIAL NUMBER</b> <u>040S0110503</u>	<b>DATE TESTED</b> <u>30-มี.ค.-66</u>
<b>5. PERFORMANCE TESTS</b>	<b>SPEC.                      RESULTS</b>
*A. Neutral density filter checks with Copper (324.8 nm)	
Neutral Density Filter 0.2 ± 10%	0.180 <u>0.173</u> Abs.
B. AA Baseline noise test with Copper (324.8 nm)	
Integration time                      = 0.5 seconds	
Replicates                                = 99 times	
Standard Deviation                      ≤ 0.001	<u>0.000</u>
C. Flame sensitivity with Copper (324.8nm)	
(5 mg/L Cu Standard a read time of 10 seconds	
10 replicates, standard burner)	
Stainless steel nebulizer                      ≥ 0.25	<u>0.285</u> Abs.
%RSD                      ≤ 0.3	<u>0.18</u> %



**MAINTENANCE REPORT**  
**ATOMIC ABSORPTION SPECTROPHOTOMETER MODEL**  
**AAAnalyst 100**

SERIAL NUMBER 040S0110503DATE TESTED 30-มี.ค.-66

Remarks :

---

---

---

---

---

---

---

This is to certify that the above tests have been performed and the configuration tested



meets



does not meet

This certificate does not modify PerkinElmer's standard terms and condition of sale,  
including warranty terms.

**Service Department TH ONE SOURCE CO., LTD.**

*Krungchai T.*

( Krungchai Treevichien )

**Customer Support Engineer**



## *Certificate of Training*

This is to certify that

**Mr. Krungchai Treevichien**

Has successfully completed

***Atomic Absorption 100/300 Service Training***

***17 September, 2007 TO 21 September, 2007***

  
Gary Tyson

INSTRUCTOR

21 September 2007

Date